'City' Study Will Get 1st Public Airing

First public airing of the 50-page Orinda Incorporation Study will be Monday at 8 p.m. in the Orinda School. The study will be the topic of the Civic Affairs Committee of the Orinda Association.

Because of the importance of the incorporation study to Orinda, all residents are urged to attend, said Chairman Charles A. Legge.

(The Sun regrets its error in last week's issue giving the wrong date for the meeting.)

The "fact finding, objective study" was accepted by Association President Harry Fledderman Ocotber 25. The nine-man study committee took over eight months to compile the material.

Walter Treanor, chairman and vice-president of the association, will present his committee's findings and summarize the study. Other members of the committee will be present Monday to answer questions from the floor.

LEGGE STRESSED that the meeting will give residents their first opportunity to express opinions and ask questions pertaining to this study.

The previous incorporation report was made seven years ago by a committee headed by Paul Pollaczek. Although this report favored incorporation, the issue never reached the ballot stage. It was blocked by 51 per cent of the property owners.

Whether or not the association will evaluate the current report, and thus take a stand, is pending before the board. Some directors believe that it is imperative to clarify the board's position.

At its last meeting they decided to bring the study to the people in its objective form, presenting both sides.

TREANOR HAS stated that if the committee did its job well both the pros and cons would take exception to it. There has been no attempt to take anyone by the hand and lead him one way or the other, he added.

Although the individual members of the committees had their own views, it did agree—in substance—on the study. Aim of the report is to enable the people to determine for themselves whether the area, or any portion of it, should become incorporated.

THE REPORT concludes with this major question: "Does local self-government hold sufficient attractiveness to warrant the likely imposition of some additional taxes?

Boundary limits for the incorporation study are those of the Orinda Union School District. Assessed taxable land value in this area is $13,065,970. Total valuation of land and improvements is $41,249,875.

THE COUNTY "gave freely and generously of their time" in helping the committee.

It had 11 general meetings. In between, individual members researched their own specific assignments. Various expert speakers werei nvited. The report was completed without any cost to the association.

ORINDA SUN

Vol. XXI | Friday, Nov. 15, 1963 | 284-4444 | Lafayette-Orinda | Ten Cents

Dunking for Line Coach

VICTORY IS SWEET—And it's wet sometimes, too. Miramonte High School's line coach Don Phillips (center) can attest to this statement. After the Miramonte Matadors' thrilling victory over San Ramon Friday, the coach accidentally fell (?) into the pool, according to student eye-witnesses. The 7-6 victory gives the Mats a tie with Las Lomas for first place in the Foothill Athletic League. (See Sports for full details.)

—photo by Steve Yost

Village Bank Sets Groundbreaking

Groundbreaking ceremonies at the Orinda Village site of the new Orinda Branch, Bank of America, will be held at 10 a.m. Monday. The announcement was made by A. B. Gilman, vice president for branch operations.

Original plans for the branch called for a concrete block, windowless type of construction which would obstruct the view of the picture window of the adjacent post office.

UPON THE complaint of civic leaders of the community, bank officials changed the proposed plans, which were ready for construction.

The article in The Sun voiced the adamant objection of members of the leaders, including principally the Orinda Association Planning Committee, the Orinda Beautification Committee and the Orinda Post Office.

This article was the first that the bank had heard that the community was disgruntled with the original plans, according to an official.

Herbert H. Sihner, chairman of the association's planning committee praised the bank for its complete cooperation in revising the plans. This was done at the cost of a great deal of time and money, said Sihner.

Taking part in Monday's ceremonies will be several Orinda business and civic leaders, including Sihner, Kenneth White, president of the Orinda Chamber of Commerce.

OTHERS participating in the groundbreaking will include:

Clarence E. Betz, secretary of the chamber of commerce; H. L. Fledderman, president of the Orinda Asscoiation; Mrs. Laura Mallary, Orinda postmaster, and Vice President Burrell (Buz) Barham, Bank of America business development officer.

The groundbreaking will mark the start of construction on the new branch, which is expected to be completed next spring.

THE BRANCH will utilize an architectural technique different from any the bank has used on previous branches, Gilman said.

Designs call for a modern rustic mood through the use of exposed redwood beams, both on the interior and on the wide portico in front, and through ample natural light from aluminum-framed bronze glass windows.

Hats Off To...

Study Committee Group

A BIG TURNOUT, Monday night, please, for the members of the Orinda Incorporation Study Committee who have diligently dug up the facts and findings of the 50-page objective report.

It will be presented to the general public at that time at 8 p.m. in the auditorium of Orinda School.

The nine-man committee spent over eight months on the compilation. Walter Treanor was chairman.

Members were Vic Kingston, John T. Banister, Clarence Betz, John Buchanan, James Keating, Charles Legge, Don Manuel and Sam Weed.

IT WOULDN'T be possible to add up the talents of these men or to total the time spent at research and meetings. The cups of coffee and late hours are literally "gone up in smoke" and likewise hard to count.

Their efforts are likely to "go down the drain" if members of the community do not show enough interest to attend next Monday night's meeting. Everyone should be there. Plan to attend so that our community is a widely and well-informed one.

Bring your questions . . . and bring your friends and neighbors. —M.M.

'Ain't Lucky'

The only thing lucky for a safe cracker in Orinda Monday at dawn was the name of the store he attempted to victimize.

He was frightened away from the Lucky Store in the Orinda Village Monday at 2:30 a.m. by an officer on duty with the Mt. Diablo Patrol.

THE WOULD-BE safe cracker left the safe he was planning to crack in the Lucky parking lot. He also left a great number of clues which the sheriff's office is following.

Officer Jerry Kielley was making his rounds for the Mt. Diablo Patrol, a private service owned by David Kurrels.

Although Lucky Store is not a client, Kielley glanced in its direction and saw a large dump truck parked in the shadows. At fist, he thought it was a mail truck belonging to the post office next door. He continued driving a block west along Orinda Way.

THEN, HE decided "something out of the ordinary" was going on. He returned to investigate. The truck was gone. (He didn't see it go.)

In the north corner of the parking lot was a safe with its handle broken off. Kielley notified the county sheriff's department. It had checked the spot at 1:45 a.m. and found everything in order.

Entrance was made by smashing the front window, according to the report. The safecracker first had tried to pry open the two electric-eye doors.

HE HAD ALSO tried to get in on the west side of the store. Here, he broke a hand rail, a flood light and uprooted a small tree.

Store Manager Mel Moore verified that the light had been lit when he left the premises the previous night.

Among the clues which the hapless would-be safe cracker left are these, included in the sheriff's report: partial fingerprints, shoe prints by a rubber boot with ripple sole, chain mark, dual tire mark with eight inch width, and rust on the window and broken safe handle. (There are others!)

Sale of Sun Newspapers Announced by Publishers

Sale of The Sun newspapers in Walnut Creek, Lafayette, Pleasant Hill and Orinda was announced today by Herman and Eleanor Silverman, publishers. Transfer date will be in December.

A newly-formed corporation, Contra Costa Suns, Inc. will continue to publish these community newspapers separately, along with the Sun Shopping News, according to Dean L. Lesher, president.

The present staff will operate The Suns as a separate operation, Silverman explained. "We are pleased that The Sun papers which are 27-years-old, will continue to play a role in the growth of Contra Costa County."

The Silvermans have owned The Sun newspapers for 16 years. They will serve in an advisory capacity. The Suns have been awarded 35 State and National awards for excellence.

The Sun papers will be associated with other Lesher newspapers in Merced, Madera, Antioch, California, Burley and Rupert, Idaho, as well as the Contra Costa Times in Walnut Creek. Lesher has owned the Times for 17 years.

"It will be a tremendous challenge to follow such dynamic and competent publishers as Herman and Eleanor Silverman have been. We, along with all other newspaper people, have been aware for years of the service they have rendered to their respective communities and to the excellence they have established in their news columns," Lesher said.

"We have enjoyed cordial relations, along with the competition, and will rely on them for advice and guidance in setting up the new organization, added Lesher.

Perc S. Brown, Civic Leader Dies at Home

Perc S. Brown, a man who spearheaded the drive to build Orinda's library, died yesterday at home. Brown, 68, a longtime Orinda resident, succumbed at 5:50 a.m. in his Belvedere home after a long illness.

Tributes from Orindans are pouring in to Brown's widow, Tamara. He is also survived by two sons, Gordon S. Brown of Seattle, and Bruce L. Brown of Berkeley.

FUNERAL arrangements were not yet completed at press time. A spokesman for the family stated that services would be private, and probably out of state.

Friends are asked not to send flowers. Memorial contributions may be sent to either the Orinda library or the Bancroft Library in Berkeley.

It was to these libraries that Brown contributed many rare manuscripts from his extensive collection. Those given to Bancroft Library were in honor of Chief Justice Earl Warren who was present a few years ago for the presentation.

HE HAS also given documents to Dartmouth College, his sons' alma mater.

Brown was vice president of Nopco Chemical Company in Richmond. The industrialist and civic leader was the recipient of many local honors.

He was named Orinda's Man of the Year in 1957. Brown was born in Fort Baird, New Mexico.

Brown's arduous work during the Orinda library drive was described by his co-workers as "a work of love."

Parasols Are Not in Season

Umbrellas are definitely in season, although the natives aren't complaining. Compared to last year's storm—this seems like a dry year.

Following are the temperature readings:

Friday	62	49	.02
Saturday	68	44	
Sunday	71	42	
Monday	62	41	
Tuesday	66	52	
Wednesday	65	58	.29
Thursday	67	53	1.50

Purloined Valuables

About $18,000 in stolen jewelry was delivered in a sealed package this week to the county sheriff's office. Name of the special delivery messenger was not known.

Most of the jewelry was stolen from the home of the Frank Wrights, 611 Miner Road, Orinda, on the night of October 26.

JAMES WILLIAM REED, 23, of San Pablo has been charged with the Wright residence burglary charges. He also must answer to one count of receiving stolen property, said sheriff's officers.

A small part of the Wright loot and jewels from three other robberies in Richmond were found in the Reed home, said Capt. Walter Trawick.

The stolen gems had been in the hands of an ex-convict living in Vallejo, according to Capt. Trawick.

In Tribute To 'Best Teacher'

A beloved little teacher once described by Superintendent Joseph Sheaff as "the best teacher we've ever had in our district," has become a part of the past.

MRS. MARY THOM, 72, Sleepy Hollow teacher who resigned mid-summer, died Sunday in Berkeley. She leaves an indelible impression on children and parents alike, as well as all who knew her.

"Teaching is my life," she said last June in an interview in The Sun, "children my love. . . . I'm sure going to miss them this summer vacation." That was before she knew she would be unable to return to the profession she so dearly upheld and respected.

BUT THE memory of a favorite teacher and friend is never forgotten and Mary Thom's third-grade moppets will remember her long into their manhood and womanhood.

She can be happy she got them off to such a good start.

Merit Plans To Be Given

Merit plans for teachers will be presented to the board of of trustees of the Orinda Union School District Monday at 7:30 p.m. in Pine Grove School library. The comprehensive study was compiled by teachers K. Fiske and Verne Robertson.

Superintendent Joseph Sheaf announces that the topics originally scheduled for discussing — grouping and testing — will now be on the agenda for December 16.

Smile Spans Century

By JANE PUTNAM

Bertha Barnes almost didn't have her 100th birthday party Sunday. With her womanly prerogative, she admitted to being only 97. "One hundred sounds so old," she sighed.

Her grandson, Adin Wilson and his wife Dorothy hosted Grandma Barnes' birthday with a reception for relatives and neighbors. Grandma Barnes and her daughter, Madge Ludy, live with the Wilson family at their Draeger Drive home in Moraga.

IN A VELVETEEN burgundy colored dress with a corsage of white cattayla orchids, Grandma Barnes held court for scores of callers.

"Adin shouldn't have bought me such a nice corsage," she smiled.

Outside of being blind and unable to walk to well, all of Grandma Barnes' faculties are quite sharp. She keeps up with world affairs, as well as the immediate affairs of the four great-grandchildren with whom she resides.

THE WILSON menage is an excellent example of what anthropologist Margaret Meade advocated when she spoke in the county recently. Miss Meade felt that one of the major problems in society today was the isolation of senior citizens.

At the Wilson menage, four generations have lived happily for the past seven years. More like five generations, since two of the Wilson children, Jimmy and Carol are teenagers, while two are under eight years.

The young people listen intently to what Grandma Barnes has to say. Since she was born at the close of the Civil War, her knowledge of the reconstruction period is firsthand from her own father Squire Corum.

BERTHA BARNES
Still smiling

He owned a plantation south of Leavenworth, Kansas, where grandma Barnes lived until she was seven years old. There were a number of slaves on the plantation.

HER FATHER said when they were freed, many of the slaves hopped the fence and ran. Her father told them: "Boys, boys—You are free. Walk out like men. . . ."

He gave them money and they left by the front gate, except for 13 who returned and lived out their lives on the plantation.

Grandma Barnes also tells of a "terrible trip" by covered wagon to Missouri. Their wagon train was attacked by panthers and guards were posted nightly for Indians.

WHEN THEY arrived in Missouri, her father (who had ridden ahead) had white lace curtains in the house which they were to homestead.

At 19, Bertha Corum married L. C. Barnes, a handsome young lawyer. She recallers that he wore "store-bought clothes" and had the "best team of horses in town."

They had seven children, two of whom attended the centennial birthday party. Grandma Barnes has 17 grandchildren; 38 great-grandchildren; and two great-great-grandchildren.

HER GREAT-grandchildren can attest that she "hears too well." Grandma Barnes listens to TV, keeps abreast of politics and votes with an absentee ballot. (She is a stunch Democrat. Her daughter is a Republican.)

Grandma Barnes doesn't really see anything much the matter with kids today. She thinks that girls are just as pretty as they ever were. "But they would look better in dresses."

Not only is Grandma Barnes up on local and federal politics—she keeps up with the international scene as well. She can carry on a knowledgable conversation about Madame Nhu and the Vienam coup, for instance.

To what does she attribute her long life? "Not to worry too much about anything."

CLAN GATHERS — Mrs. Bertha Barnes (center) holds one of her great grandchildren at her 100th birthday party in Moraga Sunday. Other relatives surrounding the spry centenarian are (from left) Richard Hills, June Zullo, John Wilson, Carolyn Wilson, Mrs. Claudette Hills, Pamela Hills, Mrs. Madge Lude, Thelma Lederer, Rennie Corum, Heather Hills and Claude Barnes. Barnes and Mrs. Lude are Mrs. Barnes' two surviving children.

Baldwin Replies

Moraga Valley Community Club's long fight to prevent the splititng of Moraga by an independent Rheem Valley post office received long-awaited support from Congressman John Baldwin this week.

On behalf of the club, President Richard Kostyrka had written to Baldwin requesting a meeting to iron out the postal problem which was giving Moraga a "split identity." A postal study compiled by the club's directors was enclosed.

KOSTYRKA pointed out to Baldwin a letter received from the office of the postmaster general which stated: " . . . . From a postal service standpoint there is no need for two independent post offices" in the Moraga area.

"The only lasting solution to this problem would be to retain the Moraga Post Office and convert Rheem Valley to a classified station of Moraga. This would permit the orderly extension of postal service and at the same time retain the identity of Rheem Valley. . . ."

IN THIS CASE, the postmark would read: "Rheem Valley, Moraga." This is what the club has been fighting for for seven years. Iit heartily approves of the name "Rheem Valley" as long as there is "Moraga' 'after it.

Baldwin stated that he had no objection to the postmaster general's office solution. Baldwin said there were two conditions to his approval.

1. **THAT THE** post office department follow the usual procedure of ascertaining that the proposal met with the approval of the majority of people being served by the two post offices involved.

2. That there wouldn't be a reduction in postal service.

HE NAMED a representative to attend a meeting with representatives of the community club, Rheem California Land Company and the post office. Baldwin suggested that the regional post office take the initiate in setting up the date and time of the meeting.

The community club's next regular meeting will be November 25.

Family of the Week

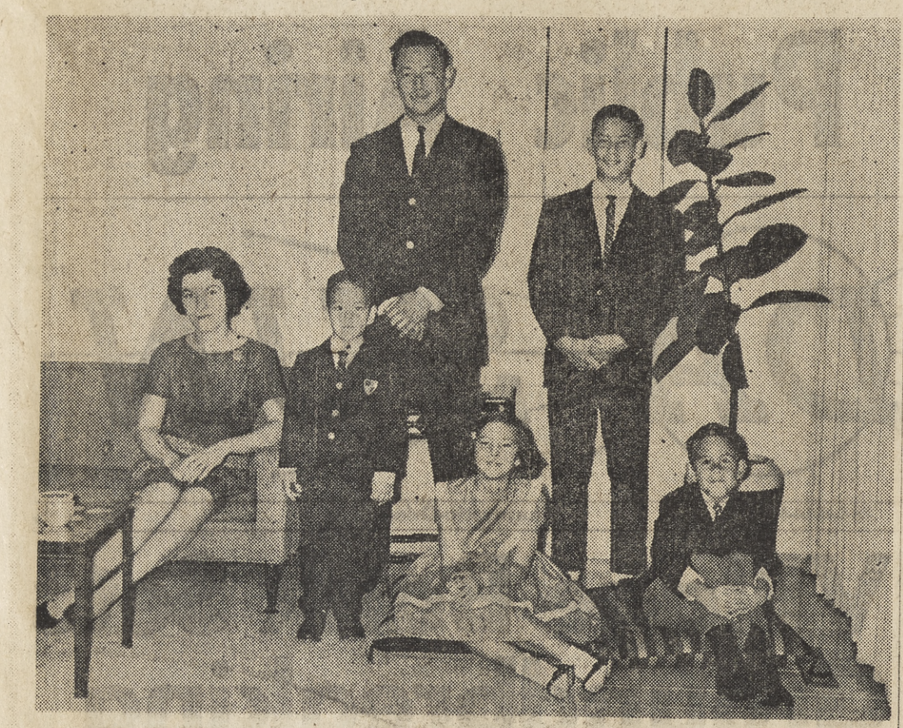

WADE SEXTET — The members of the Lionel Wade family are (from left) Elizabeth (who answers to Betty and Mom); By, 7; father; Lionel John, oldest; Donna, Brian; and Keith the youngest. —Sun photo

A Unique Heritage

It is difficult to define the background of the fine looking man as he sits in church at Santa Maria with his wife and four children.

AND he's raising his family in the land that made a dream come true for Lionel Wade when he first sailed through the Golden Gate, post-war, in 1946.

BORN IN Hong Kong of Chinese-British parents, Wade can claim a unique distinction in his family's history. His great-grandfather, born in Shanghai, was the first British child born and registered in Shanghai. Mrs. Wade, recalling the ancestral record, whimsically added this made the family peer a real #1 Boy at his recorded birth.

WADE'S DREAM as a youngster in China was to study at an American military college. Following the war, during which time his family was interned, Wade sailed for the United States and promptly pinched himself on enrollment at Pennsylvania Military College from which he graduated, thereby fulfilling his dream.

It was at this time he met his Philadelphian wife Elizabeth who is called Betty. With her husband, she shares a fine appreciation of their Orinda home to which they've added oriental touches. She's busy with her brood of four youngsters and keeps a very precious curio collection dusted off for display in the living room of their home on Meadow View Road where they've lived just 1½ years.

WADE, who is a salesman with Sunroc (drinking fountain firm) finds his pleasure in the fields with his hunting dog, a Brittany spaniel. He also designs oriental accessories for his home and garden.

CHESS FAN Lionel John, 13, is an avid sportsman while Donna, 9, a Girl Scout already shows signs of expert homemaking qualities. According to her mother, Donna already shows great skill at sewing and cooking.

Brian, 7½, is best described as "all boy" with normal tendencies to collect "things", and Keith, the four-year old, tags along any time with the rest of the family.

A family who enjoy reading and books, the Wades treasure a rare edition in their home. It is an heirloom book that belonged to Wade's grandfather whose curio collection is illustrated in handsome color plates in the huge old book.

—M.M.

WHAT'S DOING

Howard Greenhalgh, your Telephone Manager in Orinda

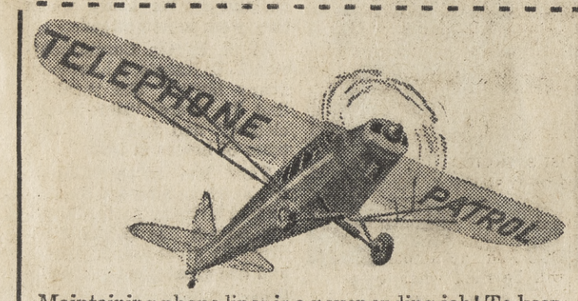

Maintaining phone lines is a never ending job! To keep phone lines ready for your calls, men in Telephone Patrol planes fly along hundreds of miles of phone cable nearly every day. They're on the lookout for construction work or other hazards that might damage underground or overhead lines. They warn anyone on the ground working near cables by dropping notes or calling to them over the plane's loudspeaker system.

You, too, can help protect your service (and your neighbors') by watching out for buried cable if you have occasion to use digging equipment on your property. If you're having a contractor handle the job, it's a good idea to remind him, too.

If you have any questions about the location of a buried cable, just give us a call.

Telephone Company men who drive Company vehicles in the Orinda area have just completed a new safe driving course called The Smith System. This new system is designed to make Company drivers more aware of the possibility of accidents and the various hazards they might encounter while driving.

One point that is stressed in The Smith System is the use of yellow safety cones while parking. The cones serve many purposes. The main purpose is to force the driver to check around his vehicle for any objects that he could possibly damage. When a driver approaches his vehicle he picks up the front cone, checking the front area for any object such as bicycles or toys. He then walks around the vehicle and picks up the rear cone, checking the rear area for objects. Knowing there is nothing he could damage, he is then able to drive away safely from his parking place.

November 5, 1963

Planning a program for your group or club? We at your telephone business office will be glad to supply free films and arrange interesting lectures and demonstrations.

24x2x3x365÷2=

Here's a problem that calls for some backyard arithmetic. Let's say Mrs. Smith's telephone is in her living room—24 feet from the kitchen. She gets at least three phone calls a day when she's in the kitchen. This means that she walks 48 feet, back and forth, to answer the phone each time. That's 144 feet of walking a day, 52,560 feet a year. Now if Mrs. Smith's average step is 24 inches in length, how many extra steps does she make a year?

Any way you figure it, the best solution is a kitchen wallphone. It's one addition that lets you subtract steps.

Pacific Telephone

LEGAL NOTICE

IN THE MATTER OF FIXING TIME FOR SUBMISSION OF ARGUMENTS ON ORINDA UNION SCHOOL DISTRICT BOND MEASURE TO BE SUBMITTED AT THE SPECIAL BOND ELECTION TO BE HELD ON TUESDAY, JANUARY 28, 1964

NOTICE IS HEREBY GIVEN by the County Superintendent of Schools of Contra Costa County, pursuant to the provisions of Section 1462 of the Education Code of the State of California, that December 5, 1963, is hereby fixed as the final date on which arguments for and against the following measure appearing on the ballot for the special bond election to be held in Orinda Union School District of Contra Costa County on January 28, 1964, may be submitted to the County Superintendent of Schools at 75 Santa Barbara Road, Pleasant Hill, California, for printing and distribution to the voters as provided by law.

MEASURE: Shall Bonds of Orinda Union School District of Contra Costa County be issued and sold to the amount of One Million Six Hundred Fifty Thousand Dollars ($1,650,000) for the purpose of raising money for the following purposes:

(1) The purchasing of school lots.
(2) The building or purchasing of school buildings.
(3) The making of alterations or additions to the school building or buildings other than such as may be necessary for current maintenance, operation or repairs.
(4) The repairing, restoring or rebuilding of any school building damaged, injured or destroyed by fire or other public calamity.
(5) The supplying of school buildings and grounds with furniture, equipment or necessary apparatus of a permanent nature.
(6) The permanant improvement of the school grounds.
(7) The carrying out of the projects or purposes authorized in Section 15811 of the Education Code, to wit, providing sewers and drains adequate to treat and/or dispose of sewage and drainage on or away from each school property.

All of the above enumerated purposes shall be united and voted upon as one single proposition.

Reference is hereby made to Education Code Sections 1461, 1462 and 1463 for the procedures to be followed in connection with the length of and selection of the arguments for or against the measure.

Dated: November 5, 1963.
FLOYD MARCHUS
County Superintendent of Schools of Contra Costa County
By Grace Thomson
Deputy

O #461 11/15

Miramonte Mirror

Matadors Win Thrilling Game Vs. San Ramon

By FRAN OBRECHT AND CAROL MEYER

Miramonte Holds F.A.L. Championship Again

Last Friday afternoon Miramonte proved for the second consecutive time that it is on the top.

We won our game with San Raymon with a score of 7-6 in a thrill-packed show of strength. This year we will share the F.A.L. trophy with Las Lomas, who managed to tie us for first place. If the 1964 Miramonte team can repeat the performance of the last two years the F.A.L. trophy will be ours. PERMANENTLY. Congratulations to our eam.

After the game there was a mad dash for the pool and in the excitement the entire team dove in. This wasn't enough, however, so the pom pom girls, who had previously prepared for the event by changing into very becoming football jerseys, were thrown bodily into the water. The yell-leaders, wh obviously do not have the foresight of the pom pom girls, were dumped into the pool skirts, sweaters and all. They will be seen at our many future games in two-tone green outfits.

The excitement reached its peak when the yell-leaders, soaked to the skin, gave our victory yell which received the most enthusiastic response of the year.

After the game a victory party was held at John Smedly's and later in the night it was moved to the home of one of the star players. Some of those celebrating were Crissy Voll and Bill Cooper, Donna Peake and Steve Stuckert, Barry Jaeger and Candy Bray, Dave Parrish and Jane White, Micky Kazar and Sharon Medak, Chris Campbell and Kit Kersh, Jay Grille and Sharon Mekonis, Fran Obrecht and Tevis Thompson and Gary McCosker and Gail Hayward.

Last week-end there was a week-end camp held for all Campaigner members. Some of those who went were Max Milton, Terry Palmquist, Bob Martin, Nancy Allen, Gayle Baker, Crissy Voll, Chris Campbell, and Sue Brown.

Also on Friday night Sandy Carlile had a small get-together. Mike Bartlett and Lani Freeman, Jeanne Quinn and Larry Towers, and Sandy and Hal Clement were all there to make the party a success.

Tonight is Miramonte's annual Sadie Hawkins dance which is sponsored by the G.A.A. All you girls grab a guy and be sure to come to one of the best dances of the year.

LAST FRIDAY night most of the team was at the San Ramon-Las Lomas game to see if Las Lomas would present a challenge to our winning the championship. They did. Some of those there were Bill Cooper and Crissy Voll, Pete Boyle, Neal Pearson, Steve Thamen, Butch Workman and Bob Miller. R. J. and some of his followers were also there brandishing a "We Want Blood" sign.

Family Bargain Night came to Concord Drive-in recently, so naturally a few Miramonte families could be seen taking advantage of the situation. Greg Holmes and Ginger Ronald, Mike Sheppard and Ann Gompertz, and Dave Lacky and his date smuggled themselves into the theater as one big happy family.

In the wee hours of last Saturday morning there was a Shang-Hai to celebrate the birthdays of Alison Horn and Jeanne Quinn. Many of the girls couldn't come for one reason or another (Chris?), so the rest of the girls had to get some people somewhere. Bob Miller, Jay Grilli, Doug Dermit and Dave Parrish were the lucky candidates. Gayle Baker, Joanne Boysen, Karen Kahl, Paula Corsi, Jeanne and Alison fixed the boys a delicious breakfast and then they all spent the rest of the morning watching cartoons at the insistence of Bob Miller.

Last Saturday Alison Horn had a shower for Sherry Carroll. Some of those attending were Crissy Voll, Nancy Casey, Jackie Spaich, Sally Wright, Jane White, and Sherry Croci. There was a beautiful cake and everyone enjoyed themselves.

A FEW Miramonte couples went to the Civic Auditorium to see many of the popular singing groups. Julia Henderson and her date were there, as well as Chris Campbell and Kit Kersh, Jay Angelo and Ellen Magnaghi, Bonny Beasley and Steve Greathouse.

Tomorrow the Debts will present their fashion show, "Fire and Ice." They will be showing ski clothes and formals and it will be held at the "Lafayette." It is sure to bea big success, so if anyone wants tickets, get in touch with Gail Kidd.

STEVE GREATHOUSE, Joan Dierikx, Greg Gannon, Chris Romer, and Connie DeLaveaga shang-haied Greg Davidson on his birthday. Even though they were all up early, Greg had a dinner party to continue the birthday festivities.

Mills Provost To Speak To University Women

Dr. Mary Woods Bennett, provost and dean of faculty at Mills College, will be the speaker at the general meeting of the Orinda Branch of the American Association of University Women, Thursday, 8 p.m. at the Pine Grove School in Orinda.

"Shall We Join the Ladies" will be her topic.

DR. BENNETT has been affiliated with Mills College for 28 years. She has served as dean of faculty and provost, taught child development and psychology.

After obtaining B.A. and Ph.D. degrees from the University of California at Berkeley, she worked with the Child Study Laboratory of the Seattle Public Schools.

At Mills College seh served as chairman of the annual Mills summer session programs in child development and as chairman of the college's psychology department. She was appointed dean in 1953 and provost in 1954.

Dr. Bennett has also been an active leader in volunteer community services. She was the first president of Children's Foster Care Services.

DURING THE WAR she was active in the college's child development training program for workers in child-care centers and had a keen interest in the cooperative nursery school movement. In 1943 she took a leave from Mills to head the war time child-care survey staff of the Alameda County Welfare Commission.

ORINDA SUN

SHINING ON THE FASTEST GROWING AREA IN THE NATION

P.O. Box 147, Orinda; 1001 Oak Hill Rd., Lafayette 284-4444

Published Every Friday

Subscription Rate: $3.75 per year; $2.00 for 6 months; $4.75 out-of-state, in advance. Legal newspaper. Member of California Newspaper Publishers Association and National Editorial Association. Entered as second class matter at the Post Office at Lafayette under act of March 3, 1879.

Herman Silverman.....Editor and Publisher
Eleanor Silverman.....Associate Publisher

Editorial Dept.: Terry Hansen, associate editor; Bill Fuller, Jack Bushnell, news editors; Jane Putnam, news and society editor; Hec Hancock, sports editor; John Teale, Carol Gardner, Marie Monahan.

Circulation Dept.: Oscar DeSoto, Manager, Norene Banks.
Advertising Dept.: Bob Rapida, advertising manager; Arlene Danner, ad production manager; Elaine Schneider, Jim Yocum, Joan Drott.
Classified Dept.: Roselle Anderson, manager; Jacqueline Williams, Kathy Wilshusen, Madeline Briody, Alice Churchill, Marion Records.
Business Office: Iris Casey, office manager; Carol Campbell, Katherine Sandretto, Eleanor Abbay.
Mechanical Dept.: Joe Chambers, mechanical superintendent; M. F. Cardwell, Harold Harmon, Jerry Pittman, Kenneth Humma, Willard Burton, Harry Landers, Howard Landers, Willie Miner, L. N. Hart, W. E. Retallack, Don Lane, Glenn Simpson, John Strand.

Please Let Us Know If You Change Your Address

El Toyonal Signal Is Accepted

The signal-which-statistics-didn't-get-installed was accepted as complete by the county board of supervisors this week.

Because of community pressure, the $11,812 signal was put in at Camino Pablo and El Toyonal. It has been in operation since the first of the month.

ACCORDING to the county's traffic statistics, the intersection at Camino Pablo and Santa Maria Way had priority. One signal for Orinda was included in the county budget.

However, residents of the area, backed by the Orinda Association, felt that the El Toyonal locale was more essential. A close-call of three little girls crossing at the intersection climaxed the fight to install the signal "before a casualty happened."

The contract was with Construction Contracts Company of Walnut Creek.

THE NEW SIGNAL is a modern traffic actuated installation which uses induction loop detectors instead of pressure actuated pads.

The lights usually show green for Camino Pablo and change only when there is a pedestrian or automobile demand for El Toyonal.

The Public Works Department widened El Toyonal at the intersection to provide a free right turn lane from Camino Pablo.

PACIFIC GAS and Electric relocated the safety lighting electroliers so that the signal heads could be mounted on the electrolier poles to minimize the number of poles at the intersection.

Schools Set Groundbreaking For Television

Ground was broken last week for the temporary television studio of the Lafayette School District.

Trustees called for bids to purchase necessary equipment, and to wire schools and classrooms for the closed circuit TV. Bids will be opened Nov. 18.

James Collins, assistant superintendent for education, reported on the 1963 summer school program, assisted by principals Dan Sienes, Robert Newell and Hal White.

HE SAID the district has three purposes in the summer program: Enrichment, remedial and exploration.

Among exploratory courses was one dealing with students of high ability but who are not believers. Subject matter related to great people in history, and firm assignments were part of the program.

An evaluation by the summer school staff indicated the three purposes are well met. Suggestions for improvement included a more refined registration procedure, better block scheduling and the hiring of teachers after courses have been set.

Figures indicated about 50 percent of students in the district attended the full four-hour sessions, a total of 1831 students. Dropouts amounted to about 15 per cent.

Approximately 90 per cent of the total cost of the summer program was underwritten by the state, Superintendent Dr. Francis Ebert said.

Rev. Mallory At Christian Convention

G. Dennison Mallory of 29 Carisbrook Drive, Orinda, is one of the 275 delegates at the 154th annual convention of the United Church Board of World Ministries currently meeting in Miami, Fla.

The emphasis of the meeting is on the changing role of the church's overseas mission. The Board for World Ministries is the overseas arm of the United Church of Christ, a union of the Evangelical and Reformed Church and Congregational Christian churches. Its corporate members comprise a corporation organized in 1810 as the American Board of Commissioners for Foreign Missions, first foreign missionary society in America.

EMPTY THOSE POCKETS, MEN!

Someone came up with a very mild gag the other day. It went like this: "If you men want to look thinner in your clothes—just leave all those credit cards at home!" It isn't ha-ha funny, but there's meaning to the line. Today's great number of credit cards, carried in pockets along with sundry other things will eventually spoil the shape and fit of the hardiest suit. Any man who wants to look his best, and who wants his suit to look its best, should empty his pockets of all but the essentials.

Suburbia Scribblings

By MARIE MONAHAN

The Committee . . .

"DOESN'T Orinda have ANY kind of a plan?" is the plaintive question oft asked by newcomers. . . .

"Yes, Virginia.". . Tom, Dick & Harry, too . . . Orinda does have a plan. Or did. It died. Not one, but Two. W/the talents & time of many of our top-flight people. Let's take a look back, stranger, say 20 years ago. . . .

IN THE BEGINNING there was a plan & the plan was with beauty & the plan was called the Moisee Plan (pronounced Moeese). That was 1944 & 1945.

The plan embraced all the land along the highway & at the crossroads & if we'd used it, you wouldn't be cussing in front of the kids now looking for a parking space.

Conceived by Professor Howard Moise, professor of architecture at U.C. with the help of some of his students, the whole scope of the plan was not only with beauty, but w/imagination, vision & strength, taking into consideration People, Parking & Pedestrians in a practical Parkway proposed for the Moraga highway.

Envision this if you can: The access road; the building area; two lanes one way; two lanes the other way; a footpath for walkers & schoolkids; a bridlepath for beauty as well as horses running along a continuing natural creek.

It's hard to see it now, isn't it, along that cold carved-out freeway that looks much like any busy thoroughfare in ANY old town. . . .

But that's what could have been, if there were more visionaries like Laura Mallary, Stan Allen & William Penn Mott, some of the original committee of "Those Who Care."

Incidentally, this beautiful green-belt parkway plan that might have wrapped up Orinda like a pretty girl in velvet ribbons instead of a drab grey shroud, was turned down by the State Highway on the basis, back then, that we couldn't have an underpass at the Crossroads. (Traffic would have to flow over). Now, 20 years later, freeway, spreeway, not-a-single-treeway, is exactly as Moise had incorporated it in the plan, **BUT** without the parkway.

MY TEARS form little dust puddles on the plan as I sit perusing the professor's "Pedestrian Mall" planned for the Crossroads area from Orinda Theater across & around & on both sides of the street to the Union station. Here were to be a variety of shops; those most desired by the Orinda homeowner. A huge parking area had its place where, once parked, you shopped from one end of the street to the other. It was a Pedestrian's Paradise & left the auto where it belonged. Waiting for its master OUTSIDE the mall.

I KNOW we're too late At The Crossroads (sounds like a soap opera line) but I still never ride into Orinda without the feeling I'm coming in the "Employee's Entrance" or the "back doorway." With such a flotsam-jetsam assortment of frustrated cars, signs & neon marquees, we usually drive any out-of-towners over back hill from the Claremont & down so they miss the mistake we call Orinda Crossroads.

AFTER the Moisee Plan was left to gather dust in somebody's garage, more committees were appointed for this & for that. It reminds me of that song Nelson Eddy sings—"Give me some men who are stout-hearted men & I'll soon" discourage them so we have to start all over again w/MORE stout-hearted men.

For besides people like the Mallarys & Motts who are "Those Who Care," there are the other two species of suburbanite homeowners: "Those Who Care But Do Nothing" & "Those Who Couldn't Care Less."

"Those Who Care" sometimes just get plain tired & give up. I could name you, off hand, four dozen disillusioned stalwarts of our citizenry. Others, dedicated super human beings that they are, stick w/it through thick & thin.

There was the late Mildred Farrar, like a Jeremiah crying in the Wilderness, whose vision reminded many of noted Architect Daniel Burnham's famous phrase—"MAKE NO LITTLE PLANS."

Go Down Goliath, David is here: This was during the P.I.E. fracas when the trucking firm had designs on the Pine Grove plot, centerpiece of our town & was beaten back by homeowners who banded together to "Keep Orinda Residential."

It wasn't P.I.E. they were fighting personally. It was the threat of commercial & industrial development . . . & the sad fate that has fallen other Cal. towns who set such a precedent. . . . & if you wonder what the definition of precedent is, just look around you & take your pick. There's one on every corner, almost, & we do mean Gas Stations. Once they're in, they're In Like Flynn, & a precedent set by anything means move over, honey, for maybe a hundred more.

The beloved brave Mildred went to battle for Her Town in Martinez as did other notables; William Penn Mott, now director of East Bay Regional Parks; Professor Frank Newman, Dean of Boalt Law School; Gladys Schwatka Witkin, lady attorney, now wife of legal eagle Bernie Witkin.

We watched Mildred many times, standing for hours on a lame leg, arms askew waving sheafs of paper & pounding fact after figure at the mighty politicians who quaked in their boots at the sight of this well-informed & forceful feminine figure who was a prominent member of the women's county planning council.

In 1953 Mildred headed a survey (every 6th house) to find the community's needs & desires for this area, information to aid Fran Violich in his plans for Central Orinda which included a "cherry on the top" at the central Pine Grove Spot.

The plan to be completed in five stages over 5-15 years for that piece of property incl. a Town Square, a Town Hall, Community Recreation Bldg., Outdoor Theater & a sports area.

You ask WHAT headed the list most desired in that '54 survey? Well, we can chalk off the 1st choice, a Library, which was built under the leadership of Mr. Perc Brown from community donations a few years later. . . . Second most desired was for a Recreation & Social Center, something the Orinda Association is asking you to think about **NOW** on a form recently mailed to all homeowners. Please see that you do your part by returning it.

So Tempus didn't fidget, but people did. Yes, yes, they were interested, but sat on their hands instead. Another wonderful plan joined the others gathering dust.

NOW some of our strongest citizens are doing the same, having thrown in the sponge long ago out of sheer dismay at the local lethal lethargy.

In the meantime, somebody drove copper nails into the poor pine trees (Murder at the Pine Grove) & a semblance of order in the Village has taken place, however unimaginative; except in the case of Ewart Phair's FAIR Orinda Store, Mr. Klemmedson's classic-contemporary building, the Orinda library & churches which do pay some truthful tribute to our sylvan scene.

INCORPORATION studies were first made via a Coro Foundation Grant in July '54, headed by Frank Cayting, big biz exec. . . . A tremendous report & summary so complete it was requested by Calif. League of Cities) was presented to the community again in 1956 by Chairman Paul Pollaczek whose study committee was comprised of some of our best "brains." . . . Dick Bartle, for one (now a school board trustee), Kirk Miles (now living in Old Greenwich, Conn.), Ted May, Joe Prince, Fred Rust, Len Roth, Neill Porter & Clarence Betz, the latter also serving on the latest Inc. study group.

FIGURE up the manpower of these men at executive fees & you can see we've been treading water, wasting time, missing the boat & the train & procrastinating what is necessary, needed, justified & our town's ultimate salvation. In 1956 the Orinda News, official publication of the Association, recommended Incorporation. Opponents mainly were large landowners & our poor, poor public utility companies. Go down, Goliath!

Yes, there are three Reports on view (& much in demand) at the local library, but that hardly seems sufficient to inform a whole community. . . . Call the association director in your area, dig up a copy, hold neighborhood coffees to talk about it & study it.

Commuters' Association Makes Gains

MORE SERVICE—New "S" bus has been added to provide service to Berkeley for commuters, making three daily Berkeley runs. Two stop at Walnut Creek, and all stop at Pleasant Hill Road junction, Lafayette and Orinda, in both directions. —Sun photo

'United We Sit' Say Commuters

The number of commuters riding buses in the central county area has increased more than 20 per cent, from 2500 to 3200, in the past two years, according to the Contra Costa County Commuters Association.

Immediate past president Thomas J. Whitten, of Lafayette, said the association has succeeded in obtaining many improvements in that period.

Among them: Increasing the number and frequency of buses on all routes, adding two express routes and adding a Danville to San Francisco route.

ALSO, a new eastbound Orinda stop was begun, sidewalks were installed at Upper Happy Valley Road and the Pleasant Hill interchange and two more Berkeley buses were added.

The improvements represent the efforts of many people, Whitten said — the association board of directors, the public utilities commission and members of the Greyhound staff.

Also helpful were Assemblyman John Knox and the Orinda Chamber of Commerce in securing the eastbound Orinda stop.

AT A RECENT meeting the association elected the following new officers: President, William T. Larkins, Pleasant Hill; vice president, Peter Goldschmidt, Orinda; secretary, Mrs. J. R. Norquist, Concord; treasurer, Dudley W. Thickens, Lafayette.

Directors elected to two-year terms are: Larkins, Thickens, Leroy Sowers, Lafayette; Anthony Pucell, Pleasant Hill; Goldschmidt, C. Ecoffey, Concord; Robert Willett, Concord; Wayne Johnston, Walnut Creek, and Woodrow Abair.

Holdover directors with another year to serve are: James Lloyd and Whitten, Lafayette; Mrs. Norquist and Al B. Fuller, Concord; Victor Kingston, Orinda, and William Eastman, Walnut Creek.

AS A RESULT of the association's work, Whitten said, "we have the best commute service of this type anywhere."

In another six months the Berkeley traffic will require still another bus, it was reported. "Buses are not out of style," commuters believe. "People will use them if they are available."

CHP Warns Motorists to Use Caution During Fog

Fog that shrouded the central county area Monday had lifted somewhat toward the end of the week, but motorists were asked to use great caution in driving by the California Highway Patrol.

The tule fog, akin to the ground fog that creeps into the Sacramento and San Joaquin valleys, slips in like a big white serpent and hugs the ground. It will be with us intermittently for about three months.

WHILE ACCIDENTS increase somewhat, the CHP said, they are often minor because drivers reduce speed. For greater safety, the CHP advised the use of low-beam lights for driving in fog. Using parking lights while driving is illegal, and high-beam lights seem to hit the fog and bounce back, officers said.

Chief Leigh Brilliant of the Walnut Creek Police Department warned, "Never overdrive your lights. The motorist's speed of 25 m.p.h., 60½ feet are required to stop."

Fire Czars to Perspire Over Red Hot Status Grill

The controversial issue of whether or not the firemen in Contra Costa's five districts shall be allowed civil service status will be considered at a meeting Monday night.

The meeting scheduled for 8 p.m. in the Hall of Records, Martinez, in the chamber of the Board of Supervisors will be presided over by George Parkhill, president of the Contra Costa Fire Commissioners.

The commissioners from each district will attend, as will the members of the Board of Supervisors.

THE MEETING is for the ostensible purpose of allowing the fire commissioners to discuss and gather information as to the advisability of giving Contra Costa firemen civil service status, but the commissioners have already gone on record as opposing such a move. The commissioners passed a resolution at their October meeting unanimously opposing the program on the grounds that firemen already have enough fringe benefits and job-protection.

FIREMEN'S Local 1230, however, has pressed for the acceptance of the civil service proposals, and the Board of Supervisors has apparently asked the commissioners to re-examine their views.

Commissioner President George Parkhill says, "The meeting will be for the gathering of information on a very controversial program, and afterwards we commissioners will make pro or con recommendations to the supervisors.

"But I'm already opposed to giving the firemen civil service status," he continued, "First of all, its' a matter of money. As a fire district, our job is fire protection, and the only source for money is the taxpayer. It would cost the fire departments an extra $55 per year per fireman if they came under civil service. That's why we oppose it."

"THIS HEARING is a waste of time," says Don Skinner, the firemen union's business representative. "The commissioners have made their stand already, and they make the same stand again."

When asked what firemen could hope to gain from civil service coverage, Skinner said, "Mainly, we want an impartial disciplinary board and a policy for promotions."

INTO INFINITY?—Early morning drivers on right head toward Walnut Creek while familiar landmarks hide in blanket of fog. From the Charles Hill Road overpass, they seem to vanish off the curve of the earth.

Calendar Lists Meet Schedule For Handicapped

A schedule of remaining meetings in November of the Contra Costa parent groups concerned with the handicapped has been announced by the Easter Seal Society for Crippled Children and Adults of Contra Costa County in the monthly calendar by the society.

Monday evening there will be a meeting of the Guidance for Retarded Children group at the Jefferson School, Richmond, at 8 p.m. The same evening at 8:15 p.m., the CRECCC of Contra Costa County will meet in the Walnut Creek Veterans' Memorial building. Dr. Elias Katz will be the speaker.

The Pittsburg Schools Parent Study Group will meet in Room 3, Village Elementary School, Pittsburg, at 7:45 p.m. on Nov. 25. Alameda-Contra Costa Counties Epilepsy League will meet on the same evening at the Walnut Creek Presbyterian Church. Asesmblyman Jerome Waldie will speak on legislation affecting epileptics at the Epilepsy League meeting.

Meetings Nov. 26 include the Guidance for Retarded Children Workshop Meeting at Jefferson School, Richmond, and the East Contra Costa County Cerebral Palsy Society meeting at Shadelands School, Concord. Both meetings are scheduled for 8 p.m.

A special event for the latter part of the month will be an open house at the Guidance for Retarded Children Workshop, 1301 Canal Street, Richmond, next Friday at 7:30 p.m.

Parents, teachers and other persons interested in handicapped children who wish to be on the mailing list to receive the monthly calendar of the Council of Parents' Groups for the Handicapped, should call or write to the Easter Seal Society of Contra Costa County, 240 South Sixth Street, Richmond.

Plan Flops

By CLANCY CARLILE

"Contra Costans are freeloading on Alameda taxpayers," says John Sutter, president of Citizens for Regional Recreation in the Bay Area. He was pithily stating one of the most crucial aspects in the shambles of Contra Costa's park program—or, more accurately, Contra Costa's total lack of a park program.

"OF ALL the counties in this area, Contra Costa is doing the least in the way of developing park and recreational facilities for its citizens," Sutter continued. "And what little that is being done isn't even a drop in the bucket to what is needed."

Such was the nut-shelled state of the park shambles when Contra Costa Supervisors recently took the matter into their deft hands, approved a ten-year pay-as-you-go park program, then dropped it like the hackneyed hot-potato when it came time to appropriate the necessary funds.

"I just couldnt' see spending that much money," said Supervisor Joseph Silva, voicing the unanimous opinion of the money-shy supervisors.

THE PAY-AS-YOU-GO plan, a $10 million 10-year program, was prepared and endorsed by the board's appointed advisors, and there was no known opposition to it from any organization, group of individuals, or industry. So the board's action can apparently be ascribed only to its fear of the taxpayer—the same taxpayer who is letting the people of Alameda foot the bill for the 3000 acres of regional parks within the boundaries of Contra Costa County.

In fact, not only was there no organized opposition to the plan, but many organizations, such as the County Taxpayers Association, supported it. Referring to a previous attempt to get bonds for the development of park and recreational facilities, E. L. Slagle, president of the Taxpayers Association, said, "We believe that the need is acute and that necessary sites must be acquired before their price increases to the point where it would not be economically feasible to acquire them."

IN 1962 a three-fifths majority of the Contra Costa voters approved a large land acquisition program, but it needed two-thirds for passage.

"We might remember, however," said one Park Council member, "that it only takes 51 per cent of the votes to elect or defeat a supervisor."

Duane (Doc) Mattison, Director of County Parks, urged the board to accept the plan. "We will need about 6500 acres of park lands by 1970," Mattison said, "and by 1980 we will need about 6000 more. This is based on studies which say our population will be 680,000 by 1970 and nearly a million by 1980."

MATTISON stated that approximately 20 acres of day-use regional parks are needed for every 1000 residents, exclusive of the neighborhood and community parks established by cities.

"If you are incensed at the failure of the Board of Supervisors to budget an adequate sum for land acquisition, you may wish to do something about it," says Hulet C. Hornbeck of the Park and Recreation Council. He urged all interested parties to attend the council meetings and encouraged everyone to give the Council suggestions and ideas on the subject. Hornbeck can be reached at AC 8-2350.

Manager Tells New TV Plans

NEW TV STATION—Artist's sketch shows coverage anticipated by a study already completed.

Initial engineering plans have been completed for Contra Costa County's proposed television station and prediction of the areas to be covered is now possible.

A 12½-kilowatt transmitter will be used along with a high-gain antenna that will deliver nearly half a million watts of effective radiated power at the antenna.

THIS MEANS that full and complete coverage will be obtained for all of the populated areas of the count, according to Manager Jerry Bassett.

The area west of the Berkeley hills will be covered by a relay site located in northern Marin County. This relay will reflect the TV signal over Richmond, El Cerrito, San Pablo and Pinole.

The transmitter, antenna, studios and business offices will be located on Willow Pass Road between Concord and Pittsburg and the antenna will be 839 feet above sea level. Construction of the building is expected to start early in the spring and the station hopes to be on the air by fall.

ALL OF THE necessary petitions have been filed with the FCC and the actual application will be filed when the channel has been assigned to Contra Costa County and the number of shareholders is sufficient.

A complete listing of shareholders will be included with the application since only bonafide residents of California who are citizens of the United States may become shareholders.

NO CALL LETTERS can be assigned yet since this will be decided with the application. The call letters must be approved by the FCC to be certain there is no duplication.

The station will be equipped to broadcast in color; however, no local programs will be produced at the station in color until a later date. Color movies and syndicated programs will be telecast in color whenever possible.

There are now indications there will be no shortage of all-channel converters for older sets, Basset said, since a number of manufacturers is entering this field. No details are apparent in the new all-channel law that goes into effect April 1, 1964, he added. This law, an Act og Congress, prohibits the sale of any new television set unable to receive all television channels.

PROGRAMMING plans for the station are nearly complete and many new and unusual programs now considered are the "Party Line" program, many "parlor games" involving local service clubs and organizations and an Americanism program aimed at young people.

Many popular shows and the latest possible movies are also being considered. During the day and at selected times during the evening many educational programs will be presented.

EARLY NEXT spring the station intends to launch a script-writing contest. The winning scripts will be produced by little theatre groups on television.

Interested persons may discuss their ideas with the station management by calling Jerry Bassett, Incorporated, Concord, Calif.

Around the County . . .

High Speed Kills Two In Crash at Pittsburg

A HIGH SPEED chase in West Pittsburg Tuesday night that ended in a flaming wreck claimed the lives of two Concord servicemen and seriously injured two others.

Dead are Marine Cpl. E. B. Depriest III, 21, Concord Naval Weapons Station, and Michael Cook, 19, USS Firedrake, a Navy ammunition ship assigned to the station.

Hospitalized with serious injuries are Marine Cpl. Everett Riley, 21, and sailor Larenzo L. Green, 19, both from the Naval Weapons Station.

The accident occurred shortly before midnight when the car, being chased by Pittsburg police, skidded down an embankment and crashed against the Willow Pass Road underpass wall, according to California Highway Patrol.

• • •

STATE AERONAUTICS Board protests resulted Tuesday in the turn-down by the County Planning Commission of a request to rezone 22 acres near Buchanan Field so that an apartment complex could be constructed there.

Developers Kirk Ashford and Gordon H. Ball had asked the rezoning on the parcel on the southwest corner of the airport. The denial was unanimous.

The state board's protests centered around the claim that putting residential developments near airports always subjects the field to "harrassment."

• • •

DEER HAVE BEEN foraging on new plantings at Campolindo High School. Their banqueting on school grounds is attributed to a lack of natural fodder in the hill area surrouding the Rheem High School site.

A series of flashing construction barricade lights have been set up around campus landscaping to shoo the deer off. The night custodian reports seeing as many as nine deer diners converging on campus foliage at once.

Board member Will C. Hall of the Acalanes District, on hearing the report, wistfully remarked that he had already gone as far afield us Utah to "get a little deer hunting."

• • •

LAFAYETTE resident and Oakland attorney Ned Robinson said this week he hasn't decided yet but he's considering running for the county board of supervisors, District 2, next year.

Then Jack Pedder, Lafayette insurance broker, said he has been seriously considering the same thing for a long time, but hasn't quite made up his mind.

Making it three of a kind, Lafayette's James Ring, who has his law office in Walnut Creek, said he's giving the matter of running for supervisor extremely serious consideration.

• • •

FUNERAL SERVICES were held in Walnut Creek Wednesday for Walter C. Craig Jr., 44, Concird, victim of an auto accident last weekend near the Caldecott Tunnel.

Survivors include his widow, Anne; four children, Mrs. Bonnie Catron, Suisun, and David, Joan and Keith Craig, at home.

He is also survived by his mother, Mrs. Marguerite Craig, and a brother, Leslie, both of Alameda, and a sister, Mrs. Mary Worth, Pleasant Hill.

WEEKEND WEATHER FORECAST

Yesterday's storm should give way to intermittent showers today. The United States Weather Bureau forecaster sticks his neck way out and predicts clear skies tomorrow for the central county.

The mercury is expected to nosedive. So you skiers may start heading for the hills. High today will probably reach 63; low, 48.

Yesterday's southerly winds have shifted to a westerly, 30-40 mile wind whose velocity should decrease, says That Man.

Viewing the Arts

Sunrise At Campobello Opening at Town Hall

Opening tonight at the Lafayette Town Hall is the Dramateurs' production of "Sunrise at Campobello." This is the little theatre group's first production of the season. Curtain time is 8:30.

The play by Dore Schary is directed by Carl Rasmussen and will run for five consecutive weekends: Tonight and tomorrow night, November 22, 23, 29 and 30, and December 6, 7, 13 and 14.

DON RIZZO of Lafayette stars as Franklin D. Roosevelt and Rizzo's son Tony plays Johnny Roosevelt. Portraying other characters are Betty Reynolds as Eleanor, Debbie Alexakos as Anna and Fran van Loven Sels as Sara.

Robert Blackmur plays F. D. R. Jr., Robbie Sullivan appears as Elliott, Jim Cory as James, Tom Martin as Louise Howe, Joan Watson as Missy LeHand, and Eve Goulding as Marie.

OTHERS IN the cast are Bill Lawson, Dick Harwood and Ned Atchison, and Harry Rasmussen as Al Smith. Playing the Roosevelt pet Duffy is a scotty named Shadow, whose owner is Joe Idelson of Walnut Creek.

Tickets may be reserved by calling 254-3909 weekdays from 9 a.m. to 5 p.m. and 254-0224 evenings and Saturdays.

ROOSEVELT FAMILY—Don Rizzo as F.D.R. is surrounded by his "family" (back row, from left), Debbie Alexakos, Jim Cory and Betty Reynolds, (front row) Robert Blackmur and Robbie Sullivan and, sitting on his father's lap, Tony Rizzo. —Sun photo

Moraga Memo

By YVONNE MAUZEY

Rhapsody of the Valley . . .

Yesterday like a day in the middle of July and this morning mists leaving the skies with a gun metal overcast and a thick grey green quiet veiling the valley. Like the quiet before the storm. Which it probably is, for we had red skies again this morning, and the old saws seldom fail.

THE SUN A COPPER disc trying to burn its way through the thick grey masses of floating clouds. The desolate quiet as if all life had left the earth; even the birds are quiet, but yesterday morning it sounded like the war between the North and the South, with all the chirping and chattering going on in the trees and among the porch eaves.

XMAS DECOR SO SOON

Here Halloween is just over and Christmas decorations are out in the stores. Though most of the things displayed are of the do-it-yourself type and we probably need the time for assembling.

ANOTHER DINNER COMING UP

THE NEWCOMERS CLUB IS planning its next affair for November 23rd at the Carroll Country Club (for members only), from 9 p.m. to 2 a.m. with a midnight buffet. The theme: "PRE-SEASON REASON FOR EATING AND GREETING." Deadline for tickets will be Monday. Dorie Swan is in charge of the affair. Call her at 376-6602.

Loise Woodmansee has gone back into the beauty business and is working at Bill's Studio weekends. Lois is taking a course in hair styling and doody-ing up all the neighbors, trying the new styles. Hubby come home and doesn't know the girl he married. Betty Terrell, Phyllis Philstrom, Nell Prescott and Clare Fleuti have been models for Lois. Jack Prescott said he wasn't coming home the night Lois styled Nell's hair.

GUILD HARVEST BALL

John Muir Hospital guild had its one big fund raising affair, the Harvest Ball, last Saturday at the Castlewood Country Club. A table group from our area included Audrey and Merle Killian, Cal and Ellen Hermansen, Ray and Mickey Ralph, Jim and Betty Terrell and Nell and Jack Prescott. The group had cocktails at the Terrell's before leaving for the country club.

The fashion show by J. Magnin, with commentator Bill Fiset played to a packed house, featured a steak dinner at $17.50 per couple. The Guild did a marvelous job on this affair and should have cleared a pretty penny.

The Orinda Chapter of the Eastern Star has just received its charter and is having a Charter Dinner tomorrow night at Oak Springs. Congratulations!

We see Phil and Lorraine Lein have just repainted their home pink and white, a beautiful addition. Quote Mary Lou Holt "it looks like a strawberry pie with whipped cream." I think of it as a gingerbread house, with the bright icing. But a nice addition, no matter how you think of it.

• • •

NEW OFFICERS ELECTED:

The Moraga Teachers Assn. met last Thursday. Bill Bouten from the Walnut Creek CTA talked about insurance and CTA benefits. The teachers elected officers: Betty Allison, president; Betty Adamkewech, vice president and Allan Viguers, secretary-treasurer. Our CTA (California Teachers Association) is still local and not chartered because we need twenty-five members to be chartered.

A MEDAL TO LEE

Someone pulled the wires in Rita Drake's car during the last board meeting . . . midnight and the meeting over and Rita couldn't start her car. Dr. Lee Nelson to the rescue. Lee fixed it as best he could under the circumstances and followed Rita home to be sure she arrived safely. Pin a medal on Lee.

Welcome to our new neighbors Roy and Lillian Grise and their four children: Kathy, Linda, Richard and Gerene.

The neighbors held a party last Thursdays for Doris Miles' farewell. Attending the scrumptuous luncheon of Tamale pie, salad, coffee, cake, wine and hot rolls, were Mari Morgan, Ann Troy, Bobby Stevenson, Kitty Hall, Jean Bergstedt, and of course the guest of honor, Doris Miles, with her son Jeff. The festivities were held in the Hall home on Lynch Court. The girls bought Doris a beautiful blue robe for a going away present and birthday combination . . .

SPEAKING OF BIRTHDAYS, some of the neighbors gave Kathleen Hall a birthday dinner in the new Castaways Restaurant at Jack London Square last Friday.

• • •

DEMOCRATIC WOMEN'S TEA:

The Orinda-Moraga Democratic Club held its tea Nov. 7 at 1 p.m. at the Oak Springs Club house. Guests were Mrs. Ann Alanson, Northern California Women's Chairman of Democratic State Central Committe, and Assemblyman John Knox of Richmond.

TROOP 923 TAKES A MYSTERY TRIP:

The troop took a mystery trip last Sunday to the Claremont Ice Follies. The girls couldn't seem to decide what they wanted to do so the leaders planned the trip and it was a complete surprise. Sixteen girls and their leaders, Betty Terrell and Nell Prescott, and helpers Frieda Merritt and Bobby Leftly, had ringside seats for the affair. There was an overflow of two girls, Susan Atkins and Gale Hughes, who were seated on the floor.

The troop made a great showing in their fulldress uniforms. They enjoyed the show while sipping Shirley Temples (a girl-type Tom Collins) through straws.

GUESS THE RAINS have come and the building of schools will slow down for a time. At last report the steel structures were upon the Camino Pablo School's third section. The foundations and plumbing were in and they were working on the roof.

The workers on the Rheem School were still in the process of putting up the steel. They are running two weeks behind in construction and expect to make it up soon. Hope the rains don't hold them up too much.

• • •

WENDY STEVENSON is the proud new possessor of a set of antlers, given to her by her grandfather. The antlers are a real trophy, for there are nine points on one side and ten on the other, which is very rare. The deer was killed in Colorado during the '63 hunting season. He was a 400 pounder with a 31½ inch spread.

Wendy's mother took the trophy to school to share with the class last Friday; then they were mounted on the wall in the family room.

CARE OF CLOTHES

If you found a few moth holes in your winter garb when you brought out the things for this season, this is the rule rather than the exception. Moths cause an estimated damage of $500,000,000 each year!

CHAMPIONS—Seen with only a few of her several hundred prizes for horsemanship is Ada Brown riding a Moab mare named Taffy —Sun photo

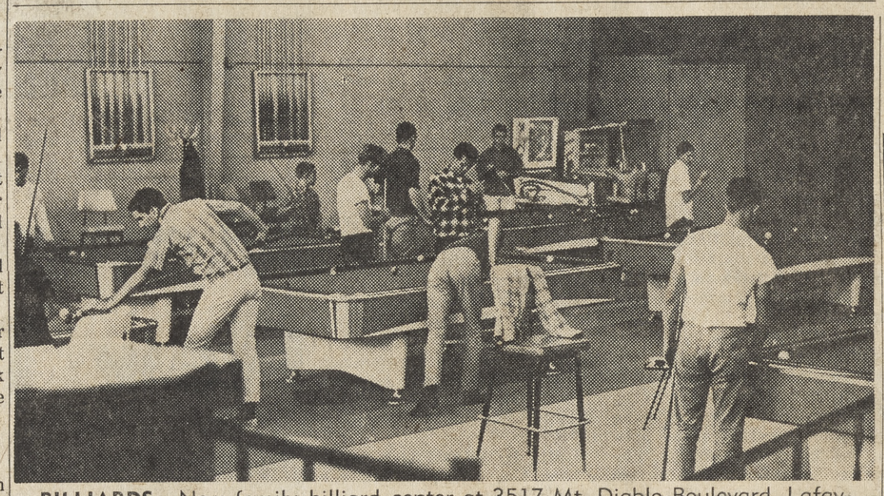

BILLIARDS—New family billiard center at 3517 Mt. Diablo Boulevard, Lafayette, opened last week. Catering to family groups, it contains a spectator lounge for non-players, owner Gordon Maddock said.

Chamber Hears Betz's Views on Incorp. Study

The Orinda Incoporation Study Report was the chief topic at yesterday's noon Chamber of Commerce luncheon meeting at Casa Orinda.

Secretary-Treasurer Clarence Betz, who was a member of the special committee compiling the report, gave his views.

BETZ IS IN favor of letting the people of Orinda decide for themselves whether or not they want to incorporate. He stated that Orindans are intelligent enough to read a report and to make up their own minds.

Some members of the Orinda Association board want to evaluate the findings of the committee. Betz, who also served on the incorporation study committee in 1957, cautioned against a "pro report to ram incorporation down the throats" of residents.

A report was given on the E. I. de Laveaga memorial committee's progress by Betz, who is chairman.

HE SAID THAT the group is awaiting word from the California Historical Society in San Francisco for suggestions of the type of memorial that should be erected to honor the founder of Orinda.

Possibilities of construction of a bus shelter at the bus turnout were discussed by Past President Ed Amatrone.

THROUGH Mrs. Ruth Conley, the Orinda Beautification Committee notified the chamber that it will not decorate the business area, as it has for the past two years.

President Kennon White, Jr., suggested as an alternate to go back to such simple decorations the former plastic Santas tied to parking meter poles.

The chamber's business and professional directory will be mailed late this month, said White.

Read The Sun

Persian Cat Is Victim Of Shooting

A persian cat owned by Mrs. Carl Hamilton, 5 Rich Acre Road, Orinda, is recovering at home after being shot last Friday.

The silver tabby persian, "Silver Vista Rogue," received two puncture wounds side by side from a gun. The type of gun is not known.

A veterinarian removed two shots from the wounds near the animal's spine, which he said might be from a BB gun. Many animals are brought to him with injuries from BB guns, he said.

The Hamiltons live in a "native" area bordered by Claremont. Monte Vista and Berkeley Streets. Windows in homes nearby have been shot out, Mrs. Hamilton said, and boys have approached to shoot birds at her backyard bird-feeder.

Upon returning from work at the Richmond School District, Friday about 4 p.m., she noticed the six-year-old cat's injury and rushed him to the veterinarian. After X-ray examination and surgery, the cat was taken home Monday by his owner.

Sheriff's officers are investigating the shooting.

Ada Brown Takes Two Prizes at Cow Palace

Horsewoman Ada Brown, of the Rolling Ridge Ranch, Lafayette, recently added two more trophies to the "several hundred" she has already accumulated in her 40 years of horse-show competition.

The two most recent prizes were collected at the Grand National Horseshow at the San Francisco Cow Palace. They were the first prize of the $500 rail-horse championship and the third prize in the Pacific Coast Hunter-Jumper competition.

BOTH PRIZES were won on a Moab (half-Morgan and half Arab) mare named Taffy owned by Leslie Blummer of Orinda. Taffy, in her first year of competition, has already racked up 84 prizes, 35 of which were first prizes.

Mrs. Brown has won so many prizes that she's lost count of them, but estimates them to be "several hundred." She and her husband operate an equestrian school at their Rolling Ridge Ranch, where they train horses as well as riders.

The school on the 125 acre ranch is conducted six days a week.

MOUNTAIN VIEW Cemetery ASSOCIATION
• CREMATION • ENTOMBMENT • GROUND BURIAL
5000 Piedmont Avenue, Oakland • OLympic 8-2588
A non-profit organization serving this community for 100 years

LAYAWAY
FOR CHRISTMAS
AS LITTLE AS 50c HOLDS YOUR CHOICE UNTIL DECEMBER 24TH!
LAFAYETTE TOYLAND AND SPORTS CENTER
3525 PLAZA WAY — LAFAYETTE
Charge With Your Bankamericard

Shop at Home and Save!

announcing
the formation of classes
in Oil Painting
LANDSCAPE — STILL LIFE FOR BEGINNERS
Dorothy Dunnigan
A.B. — M.A.
Pupil of Harold M. Ward, Ralph Love, Derk Smit
FOR INFORMATION CALL 283-8497

There's always room for you on the Vitality Wagon

COLLEGIATES CRAM VITALITY WAGON AS NEWEST FAD SWEEPS CAMPUSES.

milk's your ticket

to join the happy throng on the Vitality Wagon. It gives you vigor and verve that really lasts. And cool, refreshing milk with every meal helps keep you bright, havin' fun . . . with the gang all day long. Just ask *this* group of college experts on "Pack-em-insmanship"!

EAST BAY PRODUCERS' MILK COUNCIL

serving Lafayette Orinda Moraga Rheem Valley

JOHN C. GRIDLEY
PHONE 283-3515
Chapel In The Valley
Lafayette Mortuary
985 So. Thompson Road

Start Your Holiday Season at
KING NURSERY & FLORIST
SEE OUR DISPLAY OF
UNUSUAL HOLIDAY DECORATIONS
FOR EVERY ROOM IN THE HOUSE
Miniature Lights for Indoor and Outdoor Use
Unique Tree Ornaments
CONSULT YOUR FLORIST FOR THAT SPECIAL THANKSGIVING FLORAL ARRANGEMENT
KING NURSERY & FLORIST
RHEEM CENTER — RHEEM VALLEY
ACROSS FROM THEATER 376-5971

GUY'S DRUGS
NOW IN LAFAYETTE
WEEKEND SPECIALS
ANACIN 100's Reg. $1.25 88¢
RINSE-AWAY Reg. $1.00 66¢
BEN-GAY Reg. 89c 59¢
ONE-A-DAY VITAMINS Reg. $2.94 $1.99 100's
NOXZEMA SKIN CREME Reg. $1.35 99¢
Lustre-Creme SPRAY SET Reg. 99c 69¢
Your Personal Service Drug Store
• Prescription Service
• Sundries
• Complete Cosmetics
• Cameras & Film
• Smokers Supplies
• Greeting Cards
• Gift Department
• Candy
One Day Photo Developing 49¢ Black and White
Quick Prescription Service 24 HOUR Emergency Service
FAST, FREE DELIVERY Phone 284-1550
OPEN EVERY DAY - 9 to 9
Guy's PRESCRIPTION PHARMACY
3518 B Mt. Diablo Blvd. - Plaza Center - Lafayette

Worden Travel Practices What It Preaches

It's a big world but WORDEN TRAVEL tries to keep up with it.

Miss Sally Chapman just returned from an extensive trip through Japan, Hong Kong and Thailand. She traveled with Miss Janet Kelley whose folks are living in Bangkok. An intimate introduction to Thailand was the highlight of her trip.

Billy Worden attended the American Society of Travel Agents convention in Mexico City and then took a post convention inspection tour to Guernavaca, Texco and Acapulco. On the way home he stopped at Puerto Vallarta and Mazatlan.

Bill Worden, senior, just took off for a few places in the Caribbean to keep up with the demand for accurate current information.

Santa Maria's Guild Heralds Prelude Ball

Silver and blue trumpets and horns will herald the start of the yuletide season at the Prelude Ball to be hostessed by Santa Maria Women's Guild at the Orinda Country Club November 30.

According to ball chairman, Mrs. James Dickow, the guild's favorite semi-formal affair will follow previous patterns; a cocktail hour to precede the dinner hour of 7:30-8:30 after which there will be dancing until 1 a.m. to the music of Maury Wolohan's orchestra.

Tickets at $15 per couple may be purchased by phone reservations to one of the ticket co-chairmen, Mrs. Richard T. Gemmill, 254-8332, and Mrs. John Ruen, 376-6725. Chairman Dickow adds "the sooner the better" for reservations as they are already going fast.

Orinda Girl Wins Award at College

Bonnie L. Winters, daughter of Dr. and Mrs. Harold S. Winters of 44 Estates Drive, Orinda, was recently named winner of the Asa Clinton Crowell Freshman Prize in German. The committee on prizes and premiums at Brown University made the announcement.

A member of the freshman class of Pembroke College, the women's college in Brown University, Bonnie is a candidate for the Bachelor of Arts degree.

She is a member of the student government association council at Pembroke and a graduate of Miramonte High School.

FIRST CHURCH OF CHRIST, SCIENTIST
Sunday—9:30 and 11 a.m. SS — 9:30 and 11 a.m. R.R. — Daily except Sundays and Holidays—12-4. Mondays, 7-9 p.m. Wednesdays—8 p.m.
22 Orinda Way, Orinda

Asked to Split Three Horses

Margaret S. Palmer has filed suit for divorce in Martinez Superior Court against her prominent Orinda husband, Walter Eugene Palmer.

Mrs. Palmer, of 50 Scenic Drive, Orinda, is the mother of seven children and asks that her husband pay $75 a month support for each of the children, who range in age from 2 to 16. She says her husband earns $1,175 a month.

The Palmers were married in 1937 in San Mateo and separated on their 26th wedding anniversary.

The court was asked to divide the community property of a house, three horses, approximately $500 in savings, and three autos.

THE BIBLE SPEAKS TO YOU
Sun. 10:00a.m. KGO 810 Kc.
Sun. 9:15a.m. KFBK 1530 Kc.
Sun. 8:30a.m. KSTN 1420 Kc.
This Week's Christian Science Program
"The Spiritual Basis of Mental Health"

SCIENTISTS TELL

Scientists can tell by studying the rings of a tree all about the climate, whether there was drought or heavy rains, if fires struck the tree any time during its growth. The tree is an accurate historical barometer of a region's climate during its life, and some trees are 4000 years old.

where's the party...
Glamour steals the holiday party scene. Who'll be the prettiest girl there. Glamour is yours! Call for an appointment today, we take pride in your appearance!
COUNTRY COIFFURES
99 ORINDA WAY 254-0464
ORINDA

Spruce Up for fall!
PICK-UP & DELIVERY
• LAUNDRY SERVICE
Ladies' clothing alterations by Lola
Men's and boys' alterations by Ernie
Village Cleaners
ORINDA VILLAGE 83 ORINDA WAY
Phone 254-2543
WE GIVE BLUE CHIP STAMPS

Blacks
ORINDA - CROSSROADS

BLACK'S PRICES GOOD 7 FULL DAYS!

LAMB-O-RAMA
USDA CHOICE
LEG O' LAMB FULL CUT 65¢ lb
Small Loin Chops 99¢ lb
Lge. Loin Chops 79¢ lb
Large Rib Chops 69¢ lb
Shoulder Roast 39¢ lb
Lamb Stew 29¢ lb
Lamb Patties 49¢ lb

CHOICE OR PRIME USDA CHOICE

ORDER your holiday TURKEY
STRICTLY FRESH TURLOCK
TURKEYS
Please Order Early

USDA CHOICE FREEZER SPECIALS USDA CHOICE
Hindquarters 140-lb. Average 59¢ lb
HALF BEEF 275 to 300-lb. Average lb. 53¢
LAMB SADDLES 30-lb. Average lb. 63¢

CHEDDAR CHEESE Sharp Wisconsin 79¢ lb
SWORDFISH STEAK Boneless 69¢ lb
EASTERN BACON Fresh Sliced 49¢ lb
SLICED BOLOGNA All Meat 49¢ lb

FAMILY BRAND, 8-oz.
EGG NOG MIX 39¢

MARGARINE 4 FOR 99
ALL SAF (SAFFLOWER) 1 POUND CUBES

COFFEE

ALL GRINDS 1-lb. CAN 59¢ 2-lb. CAN $1.15

FRISKIES PET FOODS
FRISKIES HORSE MEAT TALL CANS 4 FOR $1
FRISKIES DOG FOOD TALL CANS 8 FOR $1
FRISKIES MIX 10-lb. PKG. $1.19
FRISKIES CUBES 10-lb. PKG. $1.19

ALL JUMBO 20-lb. SIZE DETERGENT $1.98

ICE CREAM BERKELEY FARMS COUNTRY FRESH ALL FLAVORS, HALF GALLONS 69¢
PANCAKE MIX KRUSTEEZ BUTTERMILK LARGE 3½-lb. BOX 59¢
MAZOLA OIL 1½ QT. 89¢
SNOWDRIFT 3 LBS 49¢

NULAID FRESH EGGS
LARGE GRADE "AA" DOZ. 49¢
EXTRA LARGE, GRADE "AA" . . . . Doz. 55¢
JUMBO SIZE, GRADE "A" . . . . . Doz. 59¢

SALTASEA PRODUCTS
CLAM CHOWDER 4 FOR 99¢
MINCED CLAMS 4 FOR 99¢

We Give Blue Chip Stamps
HOURS: 8 a.m. to 8 p.m. Daily
Fri. 8 a.m. to 9 p.m., Sun. 9 a.m. to 6 p.m.

FROZEN FOODS
PET RITZ, 24-OUNCE APPLE, BERRY, MINCE, PUMPKIN FRUIT PIES 39¢
RED'S TAMALES LARGE BAG 89¢
RED'S TACOS 49¢
RE'DS ENCHILADAS 49¢
RED'S CORN TORTILLAS 2 FOR 49¢
RANCH HAND 12-oz. PKG. BEEF STEAKS 49¢

Challenge BUTTER GRADE AA POUND CUBES 69¢
SPICED PEACHES TRI-VALLEY 2½ CANS 4 FOR 99¢
FRUIT for SALADS TRI-VALLEY 2½ CANS 2 FOR 89¢
HUNT'S PEACHES 2½ CANS 4 FOR 99¢
TOMATO SAUCE WITH MUSHROOMS HUNT'S 3 FOR 29¢
Artichoke HEARTS PACIFIC MISS 6-OUNCE 3 FOR 99¢
PRUNE JUICE LOMA LINDA 24-OUNCE 3 FOR 99¢
WILD RICE MIX UNCLE BEN'S 59¢
Kosher DILL Pickles S&W, 22-OUNCE 37¢

INSTANT COFFEE M.J.B. 6-Oz. JAR 83¢

T&D Liquors ICE CUBES AVAILABLE
T&D DELUXE STRAIGHT BOURBON 6 Yrs. Old, Distilled And Bottled in Kentucky 4.39 5th
SAVE $3.00 — HALF GALLON Old Charter REG. PRICE $13.95 7 YRS. SMOOTH 10.95

Hilton's King CRAB 6½ OUNCE 79¢
DEVEINED SHRIMP HILTON'S MEDIUM SIZE 45¢
Nakomi DRESSING WILD RICE 39¢
Jollytime POPCORN 2 POUND BAGS 3 FOR 99¢
VEL-OMATIC Detergent COLGATE-PALMOLIVE FOR DISHWASHERS 39¢
Lady's Choice Syrup 2-lb. Bottle 35¢
BEEF STEW Dinty Moore 24-oz. 45¢
Powdered Milk Challenge 5 lbs. 1.39
BABY FOOD Beechnut STRAINED 10 FOR 99¢

FRESH PRODUCE
TRIM SWEET LUNCHBOX SIZE APPLES 3 LBS 25¢
U.S. NO. 1 OREGON RUSSET POTATOES 10-lb. Cello Bag 45¢
FANCY 1-lb. CELLO PKGS CARROTS 2 PKGS 19¢
FANCY FIRM GREEN CANNONBALL CABBAGE LB. 7¢

Lonely Picket's Vigil In Suburbs

PICKET PACES—A.F.L.-C.I.O. representative Elijah Brown walks up and down all day picketing the house which is under construction at Rheem Boulevard, Orinda, a few hundred feet from the Zander Drive intersection. Brown works out of Pacheco. He has been assigned to picket the house since the contractor began construction last month.

Peace Corps Couple Is Seeking Holiday Homes

By MARIE MONAHAN

Do you have room and time for some very special holiday company? Could you include two Colombian girls in your family gathering during the month of December?

If you can, then Mrs. Millard (Phyllis) Simon at 254-5536, would like to hear from you and the sooner the better.

Because . . .

A FORMER Orinda couple, now serving in the Peace Corps in Central America, this week penned an urgent plea to their former neighbor to help them find a hospitable home where the two girls might stay through their "summer vacation" which in that area, occurs in our wintry month of December.

Writing from Colombia, Lynn and Jan Bramkamps, former Orinda residents and grandparents who are having the "experience of their lives" in the Peace Corps, hope to locate interested parties with which to place two 17-year old girls.

THE GIRLS were previously scheduled for a stay in Bakersfield, but now with a family emergency there (the mother of the home scheduled for an operation) they are SOS-ing their former "hometown" for some help.

The girls have had four years of study in English and are well-mannered, intelligent and from fine families and private schools. Mrs. Bramkamps writes that their transportation expenses to and back will be taken care of.

HER LENGTHY 6-page letter is an exciting account of the work she and her husband are doing (he's with the corps' agricultural department and they cover a tremendous wild area by jeep, boat and beech aircraft.)

Apologizing for her long-windedness on life with the Peace Corps in Central America, she continues "I got started and can't stop—these people have gotten under my skin."

ON MORE of a long range basis, she has another girl in mind when she writes toward the end of her letter—"If you know of a home in which we could place a lovely girl from the poorest barrio (slum) in Coli, I'd love to hear it. She is Catholic, of course. Her parents are high-type but very poor.

They have struggled and had her in a private school where she has learned English (very good). She is 17 years old, a delightful person.

SHE WANTS to go to further her schooling and I'd like particularly to help her because she shows real promise. She hasn't clothes either—but she does have intelligence and nice manners. . . ."

Mrs. Simon is hoping to divide the month's stay for the girls into one or two-week periods if she can find enough good neighbors to answer this emergency request.

AUTUMN ART—Preparing decor for the Orinda Art Center's luncheon Tuesday are (from left) Mrs. Richard Cox, chairman, and Mmes. Dale McBane and Kenneth Renwick.

'Art in Autumn' Theme

Grapes, bright-colored leaves and painters' palettes will form the decor of the "Art in Auumn" luncheon to be given by Orinda Art Center. It will be Tuesday at Orinda Country Club. Mrs. Boyd Eubank is chairman of the event.

Gurdon Grant Woods, executive director of the San Francisco Art Institute, will speak at 10 a.m. "Art and Education will be his topic.

WOODS IS AN internationally-known sculptor, having exhibited at the Pennsylvania Academy in Philadephia, Allied American Artists exhibit, National Academy of Design in San Francisco, the Denver Museum Annual, Whitney Museum, the Sao Paulo Biennial in Brazil, and has had various bay area showings.

The sculptor's awards include a citation from the City of New York, the National Academy of Design prize, the Purchase Prize of Sculpture in San Francisco, the Award of Merit and the Richmond Sculpture prize.

HIS ARCHITECTURAL commissions include a 65-foot aluminum fountain for Paul Masson Winery in Saratoga, cast concrete reliefs, ceramic tile panels and a welded steel fountain for International Business Machines in San Jose.

Teaching has always been an important phase of art for Gurdon Grant Woods, his earliest association in this field being with the Riverdale Country School in New York, and later with the Town School for Boys and Lick-Wilmerding High School in San Francisco, where he organized and headed the art department.

GUESTS WILL view art by local children taught in Orinda Art Center classes by Pat Fearey and Mollie Poupenay. Photographs will be shown of modern dance classes sponsored by Orinda Art Center and taught by Lynda Hickox Robinson, Reva Tow, Felicia Goldstein and Gayle Heins.

Committee chairmen working under the guidance of Mrs. Eubank are, decorations, Mrs. Richard Cox and Mrs. Calvin Hagstrom; art display, Mrs. Spencer Archer and Mrs. Wellington Ray.

INVITATIONS were designed by Mrs. Fenn Wilson, Art Center president, and prepared by Mrs. Fred Tarp and Mrs. Shepard Jones. Luncheon name tags were made by Mrs. Dale McBane; publicity, Mrs. Kenneth Renwick.

Reservations may be made by calling Mrs. Richard Cox at CL 4-4730 or Mrs. Russell Schulze, CL 4-8663. Cost will be $3.50 each, for either group or no-host reservations, which will include lecture at 10 a.m. and luncheon at 12:30 p.m. Sponsors, guests and interested persons are welcome.

BORDEN

Holly Borden of Orinda, currently a student at the College of Idaho in Caldwell, will be among the members of the choir when the college presents a concert Nov. 19.

Obituaries

MRS. W. J. McMAHON

Funeral services will be held today at the Chapel of the Chimes, Oakland, for Mrs. William J. ("Soozie") McMahon, who died unexpectedly Monday in her home at 1012 Almanor Lane, Lafayette, at the age of 56.

Mrs. McMahon for the past 29 years has been staff attorney and chief of the library and information service of the State Chamber of Commerce at its San Francisco headquarters.

Services are scheduled for 10 a.m.

Born in Oakland as Llewellyn Toland, Mrs. McMahon later secured an A.B. degree at Mills College and a law degree at Hastings College of Law. She was a member of the California Bar Association, the World Affairs Council of Northern California and the League of Women Voters. She was married in 1940 to William J. McMahon, who died several years ago.

Long an authority on facts about California, Mrs. McMahon directed the daily handling of inquiries from all over the world. Last year her department answered nearly 50,000 inquiries relating to travel and recreation alone.

The California State Chamber expressed "shock and deep sadness" over her death.

GLAD CARE

Digging glads is a "must" for gardeners who would avoid all possible trouble with thrips. We know gardeners who have left their glads in the ground for years with no problems, but we know others who tried it once and didn't win. Glads are such a gorgeous commodity when well grown and are so easy to lift and store until planting time comes again that the California Association of Nurserymen recommends against leaving them lie.

Ladies to Be Given Night On the Town

Directors of the Contra Costa County Development Association will entertain their wives Monday night at a ladies' night dinner party at Paul's Place, Martinez, according to J. T. Ritch, general manager.

The affair is being planned by a special events committee headed by J. B. Towne, who said the business agenda will be held to a minimum. It will start with a social hour at 6:30, followed by dinner at which President J. O. Fries will preside. Guests will include members of the board of supervisors and heads of supervisors and heads of several county departments.

Fish And Game To Be Discussed By Experts

A panel of five state and federal experts will discuss "Fish Life Threatened by Dams in the Upper Sacramento River" Tuesday, at the Walnut Creek Sportsman's Clubhouse, at 2800 N. Main Street, Walnut Creek.

Appearing on the panel will be Jack Fraser, chief, Water Projects Branch; Emil Smith of the California Department of Fish and Game; Daniel Slater, chief, River Basins section, U. S. Fish and Wildlife Service, Sacramento; John M. Haley, chief, Northern Branch, California Department of Water Resources, and Michael Busby, Watershed Planning Consultant.

This meeting is of special interest right now since Interior Secretary Udall recently proposed the Pacific Southwest Water Plan.

The panel will entertain questions from the audience. The meeting is open to the public, without charge.

Drama And Art Program Set For School Seminar

The program for the November-December, Acalanes Union High School District humanities seminar will include an art exhibit, attendance at a dress rehearsal of the Lafayette Dramateurs, and separate lecture-discussions on poetry and art.

OPEN TO all students in the district, the seminars meet every Tuesday evening at Miramonte High School. Specific programs set for November and December include:

November 15, participants will attend "The Merchant of Venice" production at the University of California. November 19 students will hear the director of the Richmond Art Center, Rudy Turk.

November 26 the group will tour the Mills College art museum for a viewing and lecture on the works of Delacroix, an exhibit currently showing at the San Francisco Legion of Honor.

December 4, they will be the guests of the Dramateurs at their dress rehearsal of the December production of "Sunrise at Campobello."

Harold Witt, Orinda author-poet, spoke to the last seminar about "Poems in Your Own Backyard."

STUDENTS, teachers and interested adults in the Acalanes district area are invited to seminar activities. The seminar is sponsored by citizens and parents with the cooperation of the high school district.

An invitational seminar in science for Acalanes district "capable math-science students," also meets regularly at Miramonte High. The program features presentations by top Bay Area and national science figures.

United Crusade Says Goal Is Nearly Reached

United Crusade "broke the barrier" of the $200,000 mark in Contra Costa county Tuesday, sending the 1963 campaign to 70 per cent of goal.

The report, which lifted Contra Costa from low man in the five-county united fund standings, was made at the campaign cabinet luncheon in Concord Inn, where top Crusaders from throughout the county checked in with a total of $201,254.

HAILING THE $200,000-plus as a "dollar sign" that the county will reach its $287,000 assignment, General Chairman Karl Ellingson of Monsanto Chemical told campaigners that yesterday's total compared with only $142,800, or 52.3 per cent, "brought home" to Crusade agencies at this same campaign point last year.

Yesterday's report pushed the county up from low man to middle man in the campaign, with Marin still leading at 78.4 per cent, followed by Alameda at 72.2. Contra Costa held a slight edge on San Francisco, which stood at 68.9. San Mateo was 52 per cent.

THE LATEST audit showed the United Bay Area Crusade total at $8,500,542 for 74.5 per cent of the $11,407,000 needed this year for support of 183 health, welfare and youth organizations in the Bay Area.

While projecting a 1963 victory for the county, division chairmen revealed yesterday that scattered sections of the 6,000-volunteer campaign organization have yet to check in with a single contribution. Other groups and companies are holding up returns for late individual donors, it was said.

"IN ORDER to keep our campaign standing, these areas will have to be tapped immediately so that local funds can be audited in time for the next five-county countdown next Thursday," Ellingson advised leaders. That report, bringing together Crusaders from all counties for first-hand campaign reckoning, will be held in the Pacific Gas & Electric auditorium in San Francisco.

Children's Books On Display at Central Library

Children's picture books published in foreign countries are displayed in honor of Children's Book Week this week in the lobby of the Contra Costa County Library, 1750 Oak Park Boulevard, Pleasant Hill.

These attractive books from France, Germany, Spain, Italy, Poland, Japan and The Netherlands are typical of contemporary book illustration and design in their respective homelands.

THE BIG 7

WATCH THEM TAKE OVER BROADWAY SHOPPING CENTER!

WALNUT CREEK

OPEN 3 NIGHTS EVERY WEEK – MON. - THURS. - FRI.

Spectacular Values

from Virginia Hammond's fall collection

COATS
DRESSES
SUITS
KNITS

Specially Priced

1/4 OFF

Virginia Hammond

ORINDA

IN VILLAGE CENTER
FREE PARKING (NEAR TO SAFEWAY)
Shop 9:30 to 5:30

OGDEN'S OFFERS TREMENDOUS VALUES DURING THE

CLOSE OUT

OF SEVERAL MAJOR DEARTMENTS

WOMEN'S
DRESS COATS
ALL NEW FALL STYLES, SOME WITH FUR COLLARS. SIZES 8 to 16
$40 to $129 VALUES
25% OFF

PRE-HOLIDAY CLOSEOUT
GIRL'S RED BLAZERS
SIZES 7, 8 & 10 SUITABLE FOR ALL HOLIDAY SKIRTS AND PANTS
REG. 12.00 NOW $8.00

BOYS' SIZES 6-20
Sport Coats
NEW FALL STYLES
REGULARLY 13.95 to 24.98
NOW 25% OFF

MEN'S SIZES 38 to 44
SPORTCOATS
REGULARLY 29.98 to 45.00
NOW 25% OFF

ALL ITEMS FROM OUR REGULAR STOCK, ALL BRAND NEW

ALL SALES FINAL
NO REFUNDS
NO EXCHANGES

Ogdon's
21 ORINDA WAY 254-3448
In Orinda Plaza, Village Shopping Center

LISTEN, BROTHER — Ken McCaulou, merchandise manager of the new McCaulou's Department Store, explains credit procedure to owner (and brother) Dave McCaulou, Gayle Gambetta and Rose Spellman. The store began its Grand Opening sale today.

Blankenship is Given Bank Post

T. E. (Ed) Blankenship of Orinda was recently appointed to an administrative position in Bank of America's leasing division in San Francesco, announces Frank E. Young, vice president and personnel relations officer.

Blankenship, an assistant vice president at the San Francisco head office since 1960, will serve as assistant to N. C. O. Brogger, head of the recently formed leasing division in northern California.

HIS APPOINTMENT follows three years of administering installment loans for farm equipment, mobile homes and aircraft.

In his new position, he will procure and lease all kinds of equipment from office fixtures to heavy industrial machinery needed by businesses throughout the northern part of the state.

Board Reversal Told

Fuller and Eyman's request to subdivide five out of eight lots (less than one-half acre) atop Overhill Road, Orinda, was approved by the County Planning Commission Wednesday night. "Bones" Remmer once owned the property.

Homeowners in the area objected with 166 signatures on a petition.

The petition reverses the board's earlier action. Previously, the board had unanimously refused the petition. The entire planning commission did likewise upon an appeal.

When the request came before the Board of Supervisors, Fuller and Eyman withdrew the request. Terrence Ring argued for the construction company.

Owner of the property is Mrs. Irene Newton.

Chamber Promises Us All A Memorable Christmas

An "Old Fashioned Christmas" theme has again been chosen by the Lafayette Chamber of Commerce committee for 1963.

Green trees strung with garlands of beads and popcorn . . . boughs of holly . . . pine wreaths decorated with gay ornaments and bright red bows . . . Christmas stockings stuffed with "goodies." Christmas window trimming is suggested immediately after Thanksgiving for the business community.

WELCOME to Lafayette signs at each end of town will be decorated by the chamber to bring holiday spirit to Lafayette. Since street and sidewalk work now in progress may not be complete before the holiday season, the chamber is not planning special decorating for streets or divider strips as had been originally contemplated.

The plaza park will be spruced up in a Christmas atmosphere. The chamber committee is working with civic and church groups interested in placing decorative displays.

RESIDENTIAL Lafayette will be invited to participate in an outdoor lighting and decorating contest sponsored by The Sun. Entry coupons and rules for this event will be published in the newspaper and will also be made available at the shops of those merchants who wish to offer them to customers. Prizes are being solicited from merchants and award certificates will be presented by the chamber.

The La Fiesta Center is planning candy cane and lollipop lanes with window displays depicting nursery rhymes and fairy tales to catch the kiddies' eyes. St. Nick will be presiding daily in Santa's Hut which will be located in the center.

The Plaza Center will decorate to individual taste of merchants who are open for business by the holidays. McCaulou's department store will headquarter Santa in the center.

Christmas committee chairman Lyles Pember urges "join in the holiday spirit. Your decorations will bring Christmas to Lafayette. Encourage your neighbor to participate.

"Let's try for a 100 per cent business community and show our customers an old fashioned Christmas they'll remember."

CHAMBER Christmas program committee members include: Allan Sutton, Tom Dold, Jean Jernigan, Dave Kurrel and Dr. John Moore.

You'll save tires, gas and nerves when you shop at home.

Rug Cleaning, Repair
YE 4-3202
Peshon Rug Works
2106 Main St., W.C.
Free Estimates
Pickup & Delivery Service
Alterations—Installations

Prof. Pearson's Remodeling School

We've acquired an old shack off the freeway that we're going to turn into a Model Home. Classes every Saturday Morning, one from 9 to 10, and a repeat class from 11 to 12. WE WILL HAVE demonstrations by competent, licensed mechanics! LITTLE TALK, LOTS OF ACTION!

THIS SATURDAY
SHEETROCK & INTERIOR WALL PANELING
See them installed by competent mechanics. Install them yourself in our remodeling shack.

10% Guaranteed Discounts on building materials to all remodeling school grads.
DO IT YOURSELF
NO OBLIGATION nothing to buy. Attend if you wish, but we'd like to get your reservation. Call us now to insure your attendance because space is limited.
TUNE STATION K-1 1480 when Pearson brings you the 2:30 news from 230 Hookston Road

PEARSON Lumber Co
Open Sat. 8-4:30 SUN. 9-12
230 Hookston Rd - Pleasant Hill MU 5-8888 · YE 5-5621
From Concord or Pleasant Hill - south off Monument blv on Geraldine
From Walnut Creek turn off at Geary rd. or Oak Pk. blv onto E. Frontage
36 Months to Pay Nothing Down

NEW HOOVER DIAL-A-MATIC

NEVER BEFORE PRICED SO LOW
$99.95

LET'S TRADE
THIS SET OF HOOVER DIAL-A-MATIC TOOLS
FOR YOUR OLD CLEANER!

Limited Offer – Nov. 13 to 23 only!
$1.00 WILL HOLD THIS CLEANER 'TIL CHRISTMAS
CLOSED MONDAYS
WALNUT CREEK VACUUM CLEANER SERVICE
1960 Mt. Diablo Blvd., W.C.
934-4582
Your BANKAMERICARD welcome here

NEVER BEFORE CARLOAD PURCHASE AT THIS PRICE

the world's easiest Chord Organ to play and pay for!

$99

$9 DOWN $9 MONTH

Sherman Clay brings you a bargain your whole family will appreciate. It's our special purchase "Galaxie" model, a fully mature musical instrument—yet so easy to play. 37 piano keys, major and minor chords, with exclusive volume expression pedal, produce glorious organ music, over 500 songs are available, hand-rubbed wood cabinet. Complete with rack and music book. No wonder we say easiest to play and pay for, and only at Sherman Clay.

WALNUT CREEK
SHERMAN CLAY
everything fine in music since 1870
Organs • Pianos • Radios • TV • Records • Musical Instruments
1266 Broadway Plaza YE 5-2244

Richmond self-service laundry supervisor Ollie Meyer says: ***"Our soft East Bay water saves you soap."***

Your East Bay water is soft because it's melted snow from Sierra slopes. We carefully catch, store, and transport this fresh mountain water to neighborhood reservoirs in the East Bay so there's always plenty of it ready to help with your wash. Along the way we filter and purify every drop so it's pure and good-tasting, too.

EAST BAY PURE WATER

SINCE 1900
SIMON'S
OAKLAND • WALNUT CREEK
WALNUT CREEK OPEN EVERY DAY
Botelho & So. Main
YE 5-8100
Mon. thru Fri. noon 'til 9
Sat. 9-5:30; Sun 11-5

NURSERY SPECIALS

COME IN AND SEE OUR LIVING CHRISTMAS **TREES**
5-GAL. BALL ROOT TREES
Favorite Christmas varieties 2-7 ft.
5.98 TO 14.98

NORWAY SPRUCE
Small living trees in gal. can . . . use for table, bedrooms.
GAL. CAN 1.69

69c SALE
1-GAL. SIZE PLANTS! REGULARLY 88c

ELAEGNUS . . . Evergreen silvery green shrub, yellow bordered leaves.
TEXAS PRIVET . . . Fast growing hedge likes sun or shade. Glossy waxen leaves.
DRACAENA PALM . . . Rich green narrow leaves. Medium height with side spread.
MONTEREY PINE . . . Fast growing evergreens.
ARALIA SEIBOLDI . . . Large, deeply lobed glossy leaves. White flowers in clusters.
TAM JUNIPER . . . Evergreen, grows to 18 inches in sun or shade.
OLEANDERS . . . Hardy plant thrives in poorest soil and blooms all summer
EUONYMUS . . . assorted varieties of attractive evergreens. Hardy in sun or shade.
LIGUSTRUM JAPONICUM . . . Japanese privet. Large evergreen shrub has small, glossy dark green leaves, white flowers spring and summer!
PINUS THUNBERGII . . . Japanese Black Pine, slow growing, dark green needles. Popular for dwarfing.
PFITZER JUNIPER . . . Hardy low maintenance shrub. One-gal. can.
CREEPING ROSEMARY . . . Dwarf size for hillside cover.
STAR JASMINE . . . Black-green with fragrant flowers.
XYLOSMA . . . Evergreen shrub, Yellow-green foliage.
BOTTLE BRUSH PLANT . . . Masses of brilliant blossoms.
MEYER LEMON . . . Dwarf Lemon grows to 6 ft.
ABELIA GAUCHERI . . . . Compact hybrid flowering shrub.
PYRACANTHA GRABERI . . . . White spring flowers, red fall berries, evergreen.

GARDENING AIDS

LEAFMOLD 1.69
2 cubic feet especially priced
TOPS FOR TURF 1.95
Organic compost is great for grass
Turface Soil Amendment 2.98
50-pound pack is a terrific value
2 cu. ft. Steer Manure 3 FOR 1.99
Vital plant food. One bag 79c
Plant Mix & Garden Magic 2.25
2 cu. ft. Watch your garden grow!
REDWOOD COMPOST 2.69
6 cu. ft. of soil conditioner

BEDDING PLANTS 39¢
See our big selection. Ready for planting now. Reg. 59c
5-GAL. SHADE TREES 3.49
Many varieties to choose from
GROUND COVERS 4.89
Flats . . . 100 count

NO MATTER HOW LOW PRICED . . .
. . . you can always count on SIMON'S TO OFFER only the HIGHEST QUALITY PLANTS! Regularly priced, most of our 1-gal. plants sell regularly for 88c. Most of our 5-gal. plants sell regularly for 3.88 Nursery experts are ready to solve your garden problems.
ALL SIMON'S PLANTS GUARANTEED
CHARGE IT
30 DAY . . . or FBA REVOLVING BUDGET WAY

Free Tests Scheduled In Diabetic Detection

Blood relatives of diabetics will be the principal subjects of a two-day detection drive to be conducted in the East Bay this month by the Alameda-Contra Costa Diabetes Association.

The drive, climaxing the local association's participation in National Diabetes Week, which opens Monday, will be held Nov. 23 and 24.

Tests are to be given between the hours of 8 a.m. and 1 p.m. in the Rotary Natural Science Center on Bellevue Street in Lakeside Park adjacent to Oakland's Lake Merritt.

NO APPOINTMENTS are necessary and there will be no charge for the tests, according to Dr. E. F. Schmerl, president of the diabetes association.

Participants will be given sweet driink, followed two hours later, by a blood test. Those tested will be notified of results when laboratory analyses are completed. If they elect to do so, they may name a physician to whom findings also will be sent if test results warrant it.

Prevention of future diabetes is one of the goals of the drive, Dr. Schmerl pointed out.

THIS IS A possibility, he explained, because of recent medical findings which indicate that a person with a tendency toward diabetes may lose that tendency, temporarily, at least, under proper medical management.

American Diabetes Association statistics show, he said, that diabetes is five times more common among relatives of people with diabetes than in families with no known cases.

The national voluntary health agency also estimates, he pointed out, that one out of every 60 persons in the United States has diabetes, and only about half of the total (which is three million) know it.

IN ADDITION, approximately 5,250,000 others are potential diabetics, which means that they will develop the disease some time during their lives unless their tendency toward it is detected and preventive measures are taken.

"A controlled diabetic — one who is receiving proper treatment—can lead a virtually normal, active life," Dr. Schmerl explained.

He went on to emphasize that serious diseases, including heart conditions, eye troubles, kidney ;disorders, hardening of the arteries and gangrene can result from ignoring the condition.

Assisting the board of directors of the Alameda County Health Department, Contra Costa County Health Department, Fairmont-Alameda County Hospital, Highland-Alameda County Hospital, Institute for Metabolic Research, Association of Medical Assistants, California Association of Medical Laboratory Technologists and the East Bay Dietetic Association of California.

Easter Seal Society Releases New Schedule

A schedule of November meeting dates of Contra Costa County parent groups concerned with the handicapped was announced by the Easter Seal Society for Crippled Children and Adults of Contra Costa County recently.

Contra Costa County Association for Neurologically Handicapped Children met Wednesday evening in Walnut Creek.

WEST CONTRA COSTA County Cerebral Palsy Society held its monthly meeting at Christina B. Cameron School, El Cerrito, list night.

A Las Trampas School meeting was also held last night in Walnut Creek.

The meeting of Guidance for Retarded Children will be at Jefferson School, Richmond, at 8 p.m., Monday.

The CRECCC of Contra Costa County will meet in the Walnut Creek Veterans' Memorial Building at 8:15 p.m. with Dr. Elias Katz as the speaker, the same night.

Epilepsy League will meet on the same evening at Walnut Creek Presbyterian Church. Assemblyman Jerom Waldie will speak on legislation affecting epileptics.

MEETINGS on Tuesday evening include the Guidance for Retarded Children Workshop Meeting at Jefferson School, Richmond, and the East Contra Costa County Cerebral Palsy Society meeting at Shadelands School, Concord.

Parents, teachers and other persons interested in handicapped, can call or write to the Easter Seal Society of Contra Costa County, 240 South Sixth Street, Richmond.

SPCA Will Meet Today

The annual meeting of the Contra Costa Society for the Prevention of Cruelty to Animals will be held at the Richmond library auditorium, Civic Center, Richmond, at 8 p.m. today.

The main business of the evening will be the election of officers for the coming three years. Terms of office of the president and two board members expire this year.

All contributing members are cordially invited to attend the annual meeting and exercise their franchise. If unable to attend, ballots may be submitted to the mailing address of the society prior to 12 noon today.

Veteran's Day Is Topic At Orinda Rotary

Captain Perry Brandes, U.S. Naval Reserve, spoke to Orinda Rotary Club Wednesday at Mike Lynn's. His topic was "The Significance of Veterans Day."

Capt. Brandes reviewed the heritage of our country and pointed out that in order to carry on our heritage, two things are necessary: belief in God and proper discipline and training in the home.

President Stan Massie presided. Charles Ivy was program chairman.

For the Birds . . .

By BARBARA BEDAYN

"Wouldn't it be good," muses patrolman William "Kirk" Kirkpatrick of the East Bay Municipal Utility District patrol force, looking over the silver water of the Lafayette Reservoir reflecting a yellow fringe of willow, "Wouldn't it be fine if there could be a place where boys of this area could go fishing? Fishing is as natural as breathing to the kids. They need something like this."

MR. KIRKPATRICK has a job to do and he performs it conscientiously. In his patrol of the area he spends a good deal of his time chasing small (and large) boys off EBMUD property at Lafayette Reservoir, and very firm he is with these young Daniel Boones and Issac Waltons, because they are breaking the law when they trespass.

The thought which comes to his mind is echoed in the plans of the Contra Costa County Parks Department for public use of this area beginning in late summer of 1964.

"Our basic philosophy," says Duane "Doc" Mattison, director of the County Parks Department, "is development with the family group in mind: The boys with their dads, family fishing.

"The black bass, crappie, red-eared sunfish , and blue gill that the Lafayette reservoir will be stocked with will have little appeal to the sportsman fisherman. Rather, it will serve for family-oriented sport — a group of scouts on an expedition, a family outing, perhaps organized camps and facilities for overnight camping in this beautiful natural setting.

"We hope eventually to develop nature trails and nature centers, keeping the surroundings as untouched as possible by emphasizing use rather than abuse."

"AND WHAT will happen to that flotilla of Ruddy Ducks bobbing by the cattails, those sleeping Canvasback with their heads tucked neatly under wing?" asked a member of the bird class.

"What about the Barn Owl who nests in the water tower, the soaring albine Red-tailed Hawk who is the beautiful white guardian angel of this area—will they all be protected?"

Mr. Mattison replied that the resident ranger with his patrol boat will help in the enforcement of the "use rather than abuse" policy. The fisherman on the waters, the El Torros with their white sails, will not be allowed within 300 feet of the water tower.

Care will be taken to protect nesting grounds of killdeer, quail and other birds who make this area their home, and to leave untouched large areas, so the native population of deer, fox, racoon, possum and other wild life will be relatively undisturbed.

"EAST BAY Municipal Utility District has done a fine job of retaining the natural scene in this beautiful section," continued Mr. Mattison, "and the college science classes, artist groups and bird classes who have been given permission by the utility district to use the area have all appreciated the great potential value of this 900 acre wilderness and have greatly enjoyed its use.

"We hope the family oriented program to be developed in the next year will see many a boy dropping a line somewhere in the 125 acres of water in the reservoir, and many a dad escaping from the increasingly hectic pressures of our times to relax with his family in the beautiful wild area of the Lafayette Reservoir."

From meandering Walnut Creek, from the sharp thin air of Mount Diablo, from the rolling Danville hills just turning green, from right at the Orinda Crossroads where traffic buzzes frantically, come two sure sounds of fall in Contra Costa. The high, sweet, "Oh - - dear - -me" call of the Golden-Crowned Sparrow and the single noted, "Cheers!" of the Red-Shafted Flicker. To even the neophytes in the bird class these sounds are vaguely familiar and they soon learn to identify them as the mutter, "Thank goodness for two calls that don't change every time!"

"CHEERS!" calls the Red-shafted Flicker as he breast strokes through the air on sure, powerful, salmon pink-lined wings. "Oh--dear--me," sadly intones the Golden-crowned Sparrow from the Baccharis bushes.

"Cheers!" shrieks the Flicker, catapulting himself onto flame red poison oak to wolf down the brown berries. "Three --blind--mice," sings the Golden-crowned.

"CHEERS! CHEERS!" cries the Flicker, diving onto an ant hill to slurp up the ants with his long, barbed tongue. "Oh dear," flutes the Golden-crowned with melting sweetness, "Oh--dear--me."

And we know fall has arrived; winter is near.

We have an itinerant worker spending most of his time in our front court. He looks as if he plans to spend the winter and we're delighted. I'm not sure we should be complimented, for the reference books are full of his winter habitat areas described as "old deserted barns," "outhouses," "arid cliffs." Our court may not look like a Sunset magazine illlustration, but no one's mistaken it for an "old deserted barn" before.

THIS LABORER has been applying himself to the fly situation, for which we are grateful. His name is Sayornis saya, the Say's Phoebe, named after a Mr. Say and therefore pronounced Say-s, not Sez. He is one of Contra Costa's earliest winter visitors.

My first glimpse of this distinguished traveler came as he darted out from under the eaves where he had been quietly catching flies, just as his small relative, the Western Flycatcher, does in the summer.

On the nearby telephone wire he sat, flipping his tail like his medium-sized relative, the Black Phoebe, who lives here all year long. His rusty underpants plus typical flycatcher silhouette make identification easy and, since he seems to savor our brand of flies, we're counting on his help with the fly problem for the next few months.

MR. SAY'S Phoebe has been reported from several spots in Contra Costa in the last week. Perhaps he's flycatching around your "old deserted barn"? Look for him.

Read The Sun

Realty Corner

New Division Head Named

By ROSELLE ANDERSON

FARMER NOW DIVISION HEAD — Lafayette's Harold Nordmeyer was recently elected to be 1964 Chairman of the Lafayette divisoin of the Contra Costa Board of Realtors.

Nordmeyer born in Chebanese, Ill., a small town near Kankakee left the farm early in life to start his career selling for Sears Roebuck in Denver.

In his seven years with them he advanced to merchandise and division manager and represented them throughout several of the United States, finally locating in Whittier.

It was in Whittier that his selling interests transferred to real estate. For two years he worked as a salesman for Twin Palms Realty. Then Nordmeyer applied for his brokerage and opened the Nordmeyer Realty. His two real estate offices supported 16 salesmen and specialized in residential, business opportunities and commercial properties. After selling his Whittier interests and being sales agent for a Sacramento sub-division, Nordmeyer moved to Lafayette three years ago.

Originally he opened The Nordmeyer Realty in Lafayette but since has changed the name to Cal-Estates located at 3443 Golden Gate Way, Lafayette, selling much the same properties as he did in Whittier.

Nordmeyer is also a member of the National Brokers Council, National Institute of Real Estate Brokers, the local Board of Realtors and Lafayette Lions Club where he is now second year director.

Nordmeyer seems sold on the Bay Area for real estate as opposed to Southern California—particularly Whittier as he says "this area offers a tremendous future with more opportuntiy in new development where Whittier is now limited to resales only."

• • •

WALLACE REALTY CLOSES OFFICE IN OAKLAND only to expand interests in Contra Costa County where real estate is growing continually. The Wallaces opened the Oakland office in 1924 with Ken and Clark keeping things "in hand" the last five years. However, father and sons will now merge their efforts in Orinda.

• • •

VALHALLA LIGHTING DISTRICT APPROVED — A new lighting district for some 450 homes in the Valhalla Hills subdivision, along Taylor Boulevard, has been approved by the city council. The lights will be of a superior type and the service cost about $9 per home per year, said City Manager Leland Walton. There is no installation charge.

• • •

"DOES YOUR PROPERTY FIT" was the topic of Carl Bryant's, Walnut Creek Realtor member of Contra Costa Board of Realtors, speech before the Optimist Club of Walnut Creek. Bryant illustrated various techniques of equity transfer including tax-free exchange.

A teacher of real estate at Diablo Valley College, Bryant has over 13 years of real estate experience, has held many positions on state organizations, as well as the local Board of Realtors. He was acclaimed "Man of the Year" in 1962 by the Real Estate Certificate Institute of which he is a past president and a charter member.

• • •

THE R. E. BOARD KEEPS GROWING — Eight new members have been approved and "By virtue of their acceptance, the new broker members have met the various requirements of the board and may now use the term 'Realtor,' a patented term usable only by association of Real Estate Boards."

The new members are Samuel Ballard of Ballard Co., Orinda; Edward Bodden, broker of Red Oak Realty, Walnut Creek; Helene Christiansen of Danreco Realty, Danville; Gerald Eaton, broker for Ygnacio Wood Sales Corp., Concord; Rudolph Isaacson, owner of Suburban Realty, Concord; Broughton Pendleton, broker-partner for Jackson & Co., Alamo; David Robinson, Realtor of Walnut Creek, and Anthony Ynigues, broker for the Standard Co., Concord.

• • •

ANNEXES MORE LAND TO THE CITY OF WALNUT CREEK—Jack Spellacy, owner of approximately 285 acres in the city of Walnut Creek to the south of Walnut Creek at Mt. View Road has had an additional 1.78 acres on the north side of Walnut Boulevard and east of Mt. View Boulevard annexed to the city of Walnut Creek.

This will round out the Spellacy acreage in the city, adjacent to the 300-acre Indian Valley Highlands ranch holdings of Frank A. Marshall in the city.

CYCLAMEN

There was a time when cyclamen were considered too tender for the general nursery trade—strictly florist's items, we were told. During recent years this "tender" little plant has proved its worth in winter gardens many times over. Where heavy frost is common what protection is needed can usually be supplied by sinking pots of cyclamen in the ground under some protective covering—a tree, a wide eave or what have you. We frankly doubt you have too much to worry about, though. Always be sure that crown of plant is above soil surface so stem will not rot.

Each year we stock one or two shoes that are every bit as tough as the little guys who wear them. This year we have chosen the clodhopper shown above. It is built to withstand the toughest, most merciless shoe beatings any kid can dish out. Come in and look it over. We think you'll agree with us—here's a shoe that will be outgrown before it gets outworn.

$8.99 and $9.99

BUSTER BROWN. AUTHORIZED FITTING SPECIALIST

Sutton's SHOES

989 MORAGA RD.

LAFAYETTE — 283-6252

NO INSTALLATION COST*

NEW KitchenAid DISHWASHER

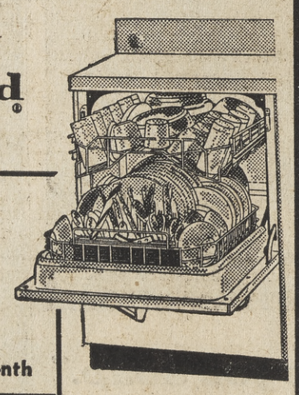

FALL SPECIAL AS LOW AS $10.83 per month

BANK TERMS

*COMPLETE NORMAL INSTALLATION at No Extra Cost • WIRING • PLUMBING • CABINET WORK

1100 BOULEVARD WAY

CONTRA COSTA APPLIANCE

SALES-SERVICE-PARTS

WALNUT CREEK PHONE 284-4200 or 934-7664

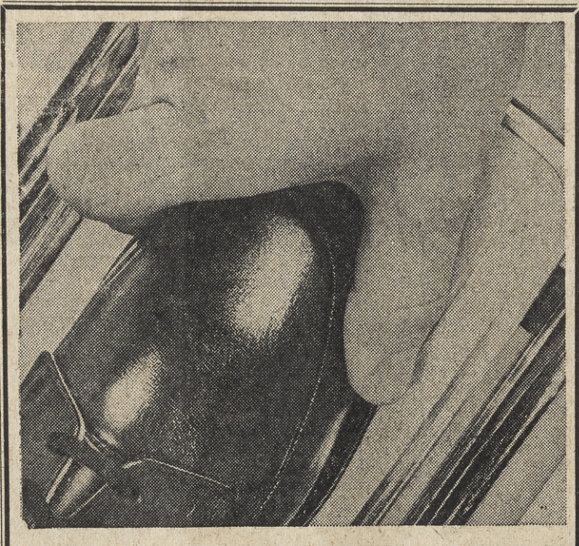

Expert prescription fitting ...Edwards Pedics

Every doctor's prescription we fill benefits from our highly specialized training and Edwards 62 years' experience designing and making children's shoes. See your doctor, then see us for Edwards Pedics and precise, professional fitting.

PEDIC

Edwards THE SHOE FOR CHILDREN

COMPLETE LINE OF PRESCRIPTION SHOES

Senior's JUNIOR BOOT SHOP

Juvenile Shoes Exclusively
EVERY PAIR FIT WITH CARE

Infants' to 'Teen's Sizes in AAA to EEEE Widths

AT TWO LOCATIONS

1424 Broadway Walnut Creek 935-5685
Open Mon. and Fri. Evenings

1659 Willow Pass Rd. Concord 682-7768
Open Friday Evenings

PREMIERE
THE ENEMY BELOW
ROBERT MITCHUM
CURT JERGENS • DOUG McCLURE
SATURDAY 5:30 PM

UNTAMED
TYRONE POWER • SUSAN HAYWARD
SATURDAY 9:00 PM

ANDY GRIFFITH
A FACE IN THE CROWD
ANTHONY FRANCIOSA • LEE REMICK
SATURDAY 11:15 PM

JOHN WAYNE
THE BARBARIAN & THE GEISHA
SUNDAY 5:30 PM
KCRA • TV

3

Are We Getting Brand X Govt.?

Do we get what we deserve in local government? Is our sweet land of suburbia a government "of the people, by the people, for the people?"

Or is it government by default?

WE DON'T SHOW much interest in county government (or on various districts) except when we get our tax bill. Or perhaps when an apartment or a cemetery is going to go in the lot next door. Then, residents band together and fight like fury. Many a zoning battle has been won by an aroused, united neighborhood.

When a good candidate is running for office, do we get out and work for his election? Some people don't even take the time to find out which candidate is the "good guy"!

SOMETIMES, WE JUST shrug our shoulders and let the next fellow worry about it. Sometimes, we don't even make it to the polls. In many key school board elections which The Sun has covered, less than 10 per cent of the electorate has turned out.

Ours is a community of commuters, so we have a ready-made alibi. The majority of our poppas (and many mommas, too) travel out of the county to work. When they come home at night, after fighting The Battle of The Tunnel, they haven't the strength to do anything except flop in an easy chair.

THIS IS UNDERSTANDABLE. But the fact remains: this is our home. We must participate and be aware of what is going on in order to make our local government work for us.

There are conspicuous exceptions, of course. There are the dedicated members of our school and other boards. And there are those who campaign more fiercely for the trustee of their choice than do partisan politicians in a presidential election.

And why shouldn't we? The nearer a governing body gets to our homes, the more immediate its effect.

HOW CAN WE HELP? Mostly by keeping aware of what is going on in our community . . . The issues as well as the men who will appear upon a ballot.

We can also encourage qualified men and women to run for offices. We can let them know that we will back them to the hilt. It might even help to let those who do serve the community when we approve, as well as disapprove, of their action.

We can occasionally attend a local meeting. Not just the "redhot" one when some issue close to our hearts is on the agenda.

WE CAN WRITE LETTERS to the proper authority instead of only telling the guy next door of our views. A whispering campaign never accomplished anything. If we're going to sound off, we should do it loud and clear—at the proper time and place, in the proper ear.

Minor miracles have been accomplished by an alert electorate.

If we're not getting the kind of government we deserve, whose fault is it?

Bang! One Bullet Ends Nine Lives

The latest deaths in the county due to shooting didn't hit the headlines. The reason: the victims were cats. They could have been people.

The woman who reported to The Sun the incident of the dead cats doesn't find much comfort in the fact that she believes the fatal bullets were fired accidentally. The weapon used was a twenty-two. Scene: a quiet neighborhood street in central county.

WE ALL KNOW that guns are dangerous. However, in recent years, there have been at least three deaths due to gun accidents. No one can tabulate the near-misses.

If young people are to handle guns, they must be properly trained. There is a county ordinance which makes it unlawful for any child under 16 years of age to use a gun unless he is chaperoned by an adult.

It is also the law that no gun may be fired within 150 yards of an occupied residence. We all know that a bullet can travel further than 150 yards. So common sense is called for in all instances.

PARENTS WHO PERMIT children under 16 to carry guns (without supervision) are breaking the law. Infringements should be reported to the sheriff's office. (this includes BB guns.)

Where there are small children in the house—guns should be kept under lock and key. With a generation being raised on TV's "shoot-'em-ups," a gun is regarded as a toy.

Take proper precautions about any firearm in your house. The life you save may be a cat's—or a child's.

Pro and Con

Is It Easy To Fool Customers?

By BOB KAHN

This column is addressed to customers. If you don't buy anything — and especially if you do not read the ads, you can save your time to skipping to the editorials.

But if you are a customer and if you do read the advertisements, I wonder if you don't resent the impression that some retailers have of your intelligence.

EVIDENTLY enough customers do believe in the big black ads (or, at least, retailers think they believe) with the result that we get more and more "puff" (a nice term used in the trade to describe lies about prices and merchandise in our advertising and less and less truth.)

Let's take the stores that advertise "You never pay retail." There is only one way you cna buy something and not pay retail—and that is to sell it again.

By definition, the retail price is the price at which merchandise is sold in small quantities to the final consumer. You might also avoid a "retail" price by purchasing the item—but not using it.

FRANKLY, every time I see an electric razor ad with a "regular" price I wonder how long it has been since any store was brave enough to sell the razor at the claimed "regular price."

In an attempt to keep the "big lie" approach to advertising from engulfing the consumer, the Federal Trade Commission (FTC) has established guide-lines for the use of the word "regular." It is supposed to be the price at which the merchant regularly sold the item immediately preceding the ad—or else the price at which the item is regularly and generally sold in the trading area.

IT DOESN'T mean the high-the highest price ever sold at—and it doesn't mean a suggested manufacturer's list price. Today we are getting the "superstore approach—where you never pay retail yet they constantly use "regular prices" for comparison—and then offer double stamps on your purchase.

SERIOUSLY, there are major problems developing in this area. When one store starts an aggressive "puffing" campaign, many other stores feel that they must follow the example. Unfortunately, they puff a little more than the first store. When I was a child I was taught that the first liar never stood a chance.

This trend showed up recently in an FTC case (Complaint D.8576) reported in the October 23rd **Advertising Alert.** Revco, a chain of discount store drug departments was charged "The complaint had alleged that various purported regular retail prices in newspaper advertisements and radio and TV commercials are higher than the amounts customarily charged in Revco's trade areas and that consequently purchasers do not realize claimed savings."

When Revco replied the FTC reported as follows "After denying their pricing and savings claims are deceptive, the Revco concerns assert that prior to issuance of the cmoplaint they furnished FTC staff members with ads containing 'substantially identical' claims by other merchants in their trade area."

From this they argued that by acting against REVCO and not the other stores that ". . . Commission action against (Revco) only will work an unjust economical hardship on (Revco) . . ."

PLEASE NOTE that they do not plead that their advertising is honest—but just that they are doing what everyone else is doing. They also claim that there is nothing wrong with using a seal of approval called "Consumer Protective Institute" just because the seal happens to be owned by their advertising agency account executive that services Revco and does not indicate that any specified standards have been met.

WE TEND to blame the stores for dishonest advertising. However, I think that the trusting customer who rushes to buy the wildest claims of advertising is a major contributory cause of dishonest advertising. This just stimulates some merchants to make wilder claims—in order to get more customers.

More thorough shopping and a little more common sense on the part of customers might help organizations such as the Better Business Bureau and the Federal Trade Commission. And don't ever forget—if you bought it and used it, regardless of what you think, you have paid retail.

SPONSORED BY OPTIMIST CLUBS

We Like It Here . . .

Chapter Six Of The New Suburbia Primer

By MARIE MONAHAN

LOOK, LOOK. See the little tax bill.
Look, look again. It is NOT a little tax bill.
Oh, Oh, Oh. It is a big BIG tax bill.
See the little taxpayer in his little house.
The little taxpayer is crying in his beer.
Poor little hardworking taxpayer.
Look, Look. See the big taxpayer in his big house.
The big taxpayer is crying in his scotch.
That is because he has a big, BIG tax bill, too.
Look, look. See the little taxpayer going to the bank.
Run, run, run. Run, little taxpayer. Run to the bank.
The little taxpayer is going to borrow money.
Then he can pay his big, BIG tax bill.
LOOK, LOOK. See the bix taxpayer.
He is going to his safe.
OH, OH, OH.
He is only going to get MORE scotch.
It will make his feel better about his big tax bill.
It will make him forget he ever SAW his tax bill.
The little taxpayer can't forget.
In fact, he has nightmares about it.
BUT don't worry!
The little taxpayer WILL pay his taxes on time.
On time. On time. On time.
The big, BIG taxpayer will just forget his taxes.
Forget. Forget. Forget.
He can afford to.
He has so many thing to remember.

Letters to The Editor

WALKWAY
EDITOR:

Regarding a March 29, 1963, Sun article: "Siren Spells Terror to Homes in Glorietta Neighborhoods," we have long been alarmed over these hazardous conditions on Glorietta Boulevard. This and other articles in The Sun have been a contributing factor in our increased determination to do something about this situation.

WE ARE attempting to promote a do-it-yourself type walkway among our neighbors. As a proposed walkway would pass by only several blocks (from Meadow Road to Glorietta School) it is of limited length. We hope that smallness would produce results and serve as a pilot for other neighborhood groups.

We hope to enlist support from the county in order to acquire right-of-way of width sufficient to make a walkway and leave additional shoulder width for parked cars.

The situation here is one where many children are walking along several blocks in which homeowners may not be in the least enthusiastic about the prospect of having bushes and trees removed from what is county right-of-way area. Unfortunately it does not appear that many residents along the proposed route have young, school-age children.

This aspect could make preliminary development difficult. It is only natural that a homeowner without school-age children would object to having his prize hedge moved out to make way for the children of other homeowners converging from another street. Perhaps a fatal accident outside the front door would soften such an attitude?

Without positive county support and assistance, our efforts for this project are futile. (Note copy of letter to county engineer Mark Kermit, enclosed.)

It must seem preposterous to a safety-minded outsider to see children walking to school in the traffic direction (versus against, as specified in California Vehicle Code) on the narrow shoulder of a narrow road on which many vehicles reach highway speeds.

We realize that there is an equal need for a safe walkway along all of Glorietta Boulevard and up Rheem Boulevard. It is our hope that success on our small scale can produce success elsewhere.

Let us hope we can acquire the support of the county and local volunteer citizens in order to terminate a deplorable situation. Let us hope that a fatal accident is not the only means of producing action.

MR. AND MRS.
PETER T. MULLER
Bel Air Drive, Orinda

TORTURED COMMUTERS
EDITOR:

This is not intended to be a "letter to the editor" for publication but a plea to enlist your aid in an attempt to alleviate the plight of we poor, distressed, miserable, harassed and tortured commuters.

I know you have "gotten on" these district engineers of this road construction project from time to time, but it is obvious that your needle has not been long or blunted enough. What we need is a real profound "shafting operation"—and you are the one in the best position to wield this instrument.

In an area like this, with its predominance of commuters, every last one of us would be forever more grateful for some continuous, concentrated efforts to shake these derelicts (the district engineers) out of their lethargy.

Sincerely, though, this situation is becoming intolerable. You have made suggestions for some relief, Mel Nielsen has, and so have many commuters. However, the answer invariably given is a defensive one with reasons why these things cannot be done. But have they ever come up with any alternate suggestions or positive statements with indications of a desire to help? No—a big, resounding no. Would any businessman be able to profitably run his affairs in such a manner? Unquestionably not — but they can — because they just don't give a tinker's dam about the suffering public.

I could go on—but I won't. You get the point. How about getting on the band wagon for us? We've just about "had it."

H. D. SENGER
Lafayette

(Ed. Note: The Sun in the past has presented innumerable stories about the commuter's plight, especially the transportation problems that seem to be constantly thrown in his path. We shall continue printing more of these stories in the hopes that just one idea might be taken up by the state in an effort to correct some of these defects.)

Staff Corner

From Sports To Editorial Is Long Way

By HEC HANCOCK

How about that, ol' buddy, I finally made it to the editorial page.

I'm sure the occasion doesn't particularly impress you, but then perhaps you aren't familiar with all the circumstances involved.

So, you say, what's the big deal about being on the editorial page. Undoubtedly, you feel the same way about such matters as I did before getting involved in this wrting routine.

WHAT THE HECK, the editorial section is just a couple of pages away from sports. You haven't realized, as I didn't, while they're just two or three pages away, that's enough for a few worlds.

These editorial types, they're the big leagues of the journalistic world. That's intelligentsia.

Instead of relating kid baseball games and swimming meets and women's golf scores, they get to talk about taxes, government and such.

These editorial types are very kempt, and loaded with couth.

YOU CAN just tell it kinda hurts them to have rub shoulders with the lowbrows from sports.

But to their everlasting credit they do. And even smile sometimes.

SO THAT'S HOW I got here. Now the problem is what to write about. Not that I mean there's a scarcity of subjects. Just the opposite.

I've always thought of this Staff Corner business as sort of a letters to the editor for the newspaper types.

You know, you get hot under the collar about something, and you can let off steam by sitting down and banging out a letter to the editor. Even if it isn't published, you probably have gotten it out of your system.

WELL, HOW about the guy that writes for the paper? If he sends a letter off to the letters department, the editor is apt to figure he's flipped.

Like, how come you got to write a letter, why didn't you just mention what's bugging you at coffee? Or what you trying to be, an eager beaver? Just worry about meeting your deadlines, and we'll take care of the big ideas and prose around here.

AT THE SAME time, you have to admit, it would't look too good to go writing letters to the opposition. I mean it just wouldn't look right.

So, unlike you, gentle reader, when something gets under our skin, we can't very well vent our spleen with a missile to the community paper. Not as a rule, that is. This is where Staff Corner comes in.

Every time I've been a little upset about things in the area, I've banged out an article for Staff Corner.

Mentally, that is.

That's what I mean about not knowing what to write about now.

There was the one I wrote about how we should have an Olympic-size swimming pool. Why is it that every oversized bathtub is referred to as an Olympic swim pool?

I MEAN one that is really Olympic size to handle the ever-increasing number of competitive swimmers in the area.

And then I wrote how come Walnut Creek doesn't do something about constructing a golf course. It might be paradise in a nutshell, but if towns such as Concord and Antioch can put in courses, what's holding this area back?

I had a real great piece about these kooks that insist on being super patriots. Just a plain old patriot isn't enough these days. And why should we run scared when the Commies are mentioned. The way I figured we should play our game, and let things take care of themselves. That one was bound to have flushed out a few John Birch types.

THERE'S ONE about mouth-to-mouth resuscitation. I had heard that every fireman in San Francisco had been trained in the technique, so that help was always no further than your firehouse.

So, you get the idea.

Now, I wonder which one I should use—.

Statements made by any columnist on The Sun's editorial page are strictly their own and do not necessarily reflect the opinion of this newspaper.

Under The Sun

It's Now Time For Questions And Answers

By HERMAN SILVERMAN

Today let's have a bull session.

Let me try to answer some questions that have been tossed at me in recent days. The answers are not fact; they are merely my opinion of community problems.

A town by another name

QUESTION FROM MORAGA: Do you think the historic identity of Moraga tends to be divided by the use of the name Rheem Valley, Rheem Post Office, etc.?

ANSWER: Yes. Already there is confusion in many minds—and the identity is being divided. You see many highway signs pointing to "Rheem" and not to "Moraga." If further confusion and division are to be avoided, this name problem should be resolved.

QUESTION FROM ORINDA: What do you think of the new incorporation report?

ANSWER: The report, released last week, is objective and purposely does not come to any conclusion. The facts are solid—perhaps a little on the dark side. But this is good. There's no point in painting a real rosy picture. With some 25,000 people in Orinda within a few years, Orindans would do well to study the report carefully and take action. Orinda should incorporate—and will. It's only a question when.

Limited incorporation?

QUESTION FROM LAFAYETTE: What is your opinion of the proposed incorporation of only the central business district?

ANSWER: I favor it. I say this with mixed emotion. I agree with the opponents that all of Lafayette should incorporate but do not see this in the future. Meanwhile, a major problem is central Lafayette. Let this part incorporate now, starting small as have other cities (Walnut Creek). Then, when successful, it can spread to other areas. I know some say that perhaps the city council will not be willing to annex more expensive outside areas. I don't agree.

QUESTION FROM WALNUT CREEK: Should the business district be permitted to spread south of Las Lomas High School?

ANSWER: No. Certainly not at this time. There are other areas available for business expansion which should be planned and used. City officials are doing a good planning job.

Taxes in future?

QUESTION FROM PLEASANT HILL: Will our city government continue to be able to finance itself without a property tax?

ANSWER: Yes, if the residents do not demand many new services. The service level is now good and the city is doing a darned good job.

QUESTION FROM ALAMO: As an incumbent, doesn't Supervisor Mel Nielsen have a real advantage over any challenger?

ANSWER: His past performance and record do not, in my opinion, enhance his chances of reelection. The right man (or woman) with proper support will have no difficulty defeating Nielsen.

QUESTION: How did you arrive at all the sage opinions you dispense each Friday.

ANSWER: I smoke opium on Thursday.

Letters to The Editor

INCORPORATION?
EDITOR:

We most recently moved into our new home in Lafayette and our curiosity was caught by your recent Lafayette incorporation story and the accompanying letter from Mr. Arthur Robson, a proponent.

Perhaps our recent experience as an incorporator of the city of La Mirada in Southern California was reason enough for reading and wondering.

The proposed "city" appears to be a very attractive proposition for those within its limited boundaries. A glance at your map would indicate that commercial landowners and very few residents would make the team.

Since we are not included in the boundaries, it may be out of place to comment that the proponents' knowledge of city income is on the "iffy" side.

As an outsider looking in, I would venture the observation that this is not a "city" at all but is a nifty method to control all sales tax subventions (paid for by all residents of the total surrounding area.) Our money, in effect, would be spent within these miniscule new boundaries.

A real city has a balance of commercial, residential and industrial areas. This one is more like many self-perpetrating cities that have sprung up in Los Angeles County since the war—nice "homey" incorporated cities like City of Industry, Santa Fe Springs, Dairy Valley and City of Commerce. They perpetuate and protect industry and, in one case, Cows!

It would appear, if this incorporation effort is successful, that the total Lafayette area would have no future chance to create a balanced city—if one is ever required.

With the commercial center gone, there could be no hope. It's not in the financial cards and few would be naive enough to believe that the new city would propose annexation programs of surrounding residential areas—not when homes are city liabilities.

Somehow it seems unlikely that people in this will allow so few to benefit from the sales tax dollars of so many—all in the surrounding residential area.

JIM DAVY,
Lafayette.

WELL, WE DID HELP
EDITOR:

I wish to thank you first of all for printing my letter on the subject "Where Do Orinda's Senior Citizens Go?" also for your interest as borne out in the survey conducted by one of your staff members, John Teale. As a direct result of last Friday's publication on this subject I wish to report that now I know where the Senior Citizens of Orinda go: they go to our ineighboring township of Lafayette.

One of the members of the Lafayette Senior Citizens Group called me and extended an invitation to meet with them along with several ladies who live in Orinda. Until I received this call I did not know there was such a group in Lafayette, so you can see how far reaching your interest in this subject has been, and who knows, there may be others who find enjoyment in getting together. Again your paper has proven to be truly dedicated to the welfare of our communities, which you so ably serve.

In addition, I would like to say that I snicerely hope that Barbara's query "Why Don't You Try to Get Some Place for the Young People to Go?" will find a happy solution as a result of your interest in my subject. It is well worth considering.

ALMA H. NIELSEN
Lafayette

Women in The Sun

FRIDAY, NOVEMBER 15, 1963

HOLIDAY HOUSE TOUR—At the home of William D. Higgins—one of the four lovely houses featured on the Lafayette Republican Women's Club home tour—Mrs. Ogden Kiesel, (left), watches Mrs. Clinton E. Newell put the finishing touches on a decorative Santa Claus figure.

GOP House Tour Is Set

From house to house, visitors will go while on the annual home tour, sponsored by the Lafayette Republican Women's Club Thursday.

At 11 a.m. the tour of four beautiful happy Valley houses will begin. The residences of the Robert A. Bartons, C. W. Fords, William D. Higgins and Richard Wards, will be decorated with holiday displays by four leading florists.

Contrasts in architecture, decoration, and landscapes—including excellent examples of the Georgian and Oriental influences—are included in the program.

Refreshments in the holiday mood will be served at the Barton home by Mesdames Sam P. Whiteside, Louis Barnum, Frederick R. Edwards, Robert Evans, Edmund Schneider, and Shermer Sibley.

Mrs. Leland S. Scott Jr. is general chairman of the affair. Her committee chairmen include the Mesdames John L. Farley Jr., hostesses; Sam P. Whiteside, refreshments; Lawton Shurtleff, posters; E. F. Cardin Jr., traffic; George H. Bruns Jr., telephone; Ogden Kiesel, publicity; and Will C. Hall, tickets.

Hostesses, well-versed in the outstanding features of each house and garden, will include the Mesdames John L. Farley Jr., Robert G. Elmore, Don Blackwood, Frank Clapp, George Sly, Lenox Etherington, J. R. Eyman, Arthur J. Ford, Edward Kendall, Lloyd E. Kindall Jr., L. H. Lincoln, Lyle Lund, Carl Merner, E. W. Morris, Charles Rodier, Robert von der Leith, and others.

Reservations can be made by calling Mesdames Will C. Hall, John E. Menz, or Clinton E. Newell.

See Anything For Sale At The 'Fellowship Fair'

Everything from decorated soap (not soup) to nuts (unblanched almonds) may be purchased by members of the Walnut Creek branch of the American Association of University Women at a "Fellowship Fair" to be held Tuesday at 7:30 p.m. in the library of the Las Lomas High School in Walnut Creek.

Proceeds from the sale of more than 40 different kinds of gift items and holiday decorations made and donated by members of the group will go to the AAUW national fellowship fund, which assisted gifted American and foreign women in graduate study and research.

One such fellowship recipient in 1956, Dr. Emily Visher of Berkeley, will be guest speaker on the subject, "An AAUW Fellow: Then and Now." Her topic will include a glimpse of a typical day in the life of a clinical psychologist.

Another type of fellowship will highlight the evening's program when the 44 new members of the branch are welcomed and honored.

For the past several weeks, group as well as individual efforts have been directed toward preparing items for the fair. The art section silk screened holiday napkins at an early November workshop. Thirteen miniature gardens have been made by members of the garden group.

"Make - the - shift - yourself" demonstrations will also be given at the fair. Mrs. Edward Haagensen of Danville will share her know-how in making holiday corsages. Three - dimensional woven stars will be made by Mrs. Howard Smith of Lafayette.

Mrs. Eugene Bulin of Danville will design Christmas wreaths from dried materials she grows and collects. Members may purchase uniquely decorated holiday boxes or learn how to make them from Mrs. Karl Heur and Mrs. John F. Waddell, both of Lafayette.

For those interested in the exotic, there will be an "Around the World" table featuring contributions from some of the globe-trotting members.

From the knitting needles of Mrs. O. D. Anderson, Mrs. R. L. Grunder and Mrs. Richard Grover, all of Walnut Creek, will be such items as a pink mohair sweater, slippers and a child's cardigan sweater.

Included among the contributions are aprons, place mats, cuff links, Christmas tree balls, decorated night lights, recipe holders, place cards, plastic labels, towels, pot holders, stationery, piggy banks and crepe paper Christmas trees.

Mrs. Donald Sherman of Lafayette, fellowship chairman for the Walnut Creek branch, has appointed Mrs. Susumu Nakazato of Walnut Creek as chairman for the fellowships fair.

Assisting Mrs. Bruce Stevens of Walnut Creek with hostessing duties are Mrs. James Magee of Pleasant Hill, Mrs. John Lehman of Danville, and Mmes. Harold Curtis, Frank Greer, and Fred Jones, all of Walnut Creek.

A special invitation to attend the function is extended to women university graduates interested in membership in AAUW. Further information may be obtained from Mrs. L. K. Creed of Walnut Creek, first vice president in charge of membership.

Maaske Family Has Gala Fling In Celebration

Mr. and Mrs. Harvey D. Maaske of Lafayette were guests of honor at a recent silver wedding anniversary reception given by their four children, James, Karen, Warren and Patricia, and Mr. Maaske's parents, Mr. and Mrs. Harvey W. Maaske.

Prior to the reception, Mr. and Mrs. Maaske dined in a local restaurant as guests of his brother and sister-in-law, Mr. and Mrs. Charles D. Maaske. Upon being returned to their home, they were surprised to find 65 guests assembled in honor of their 25th anniversary.

After being toasted with champagne, the honorees were presented with a silver dollar money tree, which had been constructed from a silver-sprayed tree branch, decorated with pink ribbons, overhanging an interior waterfall, in which were floating gardenias.

Suburbians To Initiate New Members

The Lafayette Suburban Women's Club will hold an initiation meeting with Suburban Junior Club for new members of both Clubs Thursday at 8 p.m. in the Lafayette School Auditorium.

Mrs. Joseph Van Overveen is president of the senior group and Mrs. H. T. Schippman is president of the juniors.

Being honored by the senior club are the Mmes. Carl Booth, Gene Faris, Robert Smits, R. W. Vander Heuvel, Harry Lackmann and John Rosenhoover. Mrs. Roy Perdue is in charge of refreshments.

The full November bulletin of the Woman's Club details plans by the philanthropic chairman, Mrs. E. R. Riksheim, to tour their "adopted ward" at the County Hospital.

The couples gourmet section will meet tomorrow at the home of Mrs. Joseph Penzien. Mrs. Marcel Lescure has planned an interesting menu and "get acquainted nite."

Lafayette Suburban Woman's Club meets on the third Thursday of each month at eight o'clock in the Lafayette School Auditorium .

Art Show At Library

Oil paintings by members of the Lafayette Women's Club are on exhibit during November at the Lafayette Library.

Painters exhibiting are Irene Guntz, Doff Herman, Jennie Linder, Fran Plescia and Pearl Wille. They are showing 20 paintings.

In addition, a Gemaux—painting with glass—by Madeline Grant is on display, and two miniature portraits by Liebscher. The miniatures are oils on ivory and one on porcelain, loaned by Madeline Grant.

MR. AND MRS. DAVID DICKSON LOMMEL
(Patricia Ann Silva)
Honeymoon in Hawaii.
—Ted Gurney photo

Pat Silva Weds David Lommel

Patricia Ann Silva and David Dickson Lommel — both from Walnut Creek—recently married at St. Mary's Catholic Chruch.

With the Rev. Father McLaughlin officiating, the bride's father, William L. Silva,1733 Tice Valley Boulevard, gave her away.

The grooms parents, Mr. and Mrs. Richard Lommel, reside at 148 Sierra Drive.

Patricia wore a floor length taffeta gown, a satin covered crown and a pearl trimmed boufant veil. She carried white roses with a center bouquet of orchids.

Sharon Stanton was the maid of honor. Aleta Lommel, the groom's sister, and Mrs. William L. Silva, the bride's sister - in - law, were bridesmaids. Vicki Hollenbeck was flower girl.

Milton Lee was chosen as best man. Richard McDonald and Walter Carola acted as ushers. Jimmy Kinsel was ring bearer.

The buffet - reception took place at the Walnut Creek Elk's Club. Later the couple left for a honeymoon in Hawaii. They will live in their home town.

In 1958, Patricia graduated from Las Lomas High School. Now she works for the County Health Department in Martinez.

David graduated from Diablo Valley College in 1960. He serves in the National Guard and manages his father's creamery.

Fete Honors S. F. Symphony Foundation

The Campaign Prelude Musicale of the San Francisco Symphony Foundation recently honored key East Bay workers in the 1963-64 membership drive.

A potpourri of artistic talent provided professional entertainment for 20 couples at the Berkeley home of Dr. and Mrs. Richard P. Lyon.

The party was given by the members of the East Bay Campaign Committee, headed by Mrs. Thomas Turley, who was assisted by Mrs. Eugene A. Shurtleff of Orinda and others.

Mrs. Knudsen Named to Highest Branch Spot

Mrs. Duncan H. Knudsen of Lafayette will soon take the position of general chairman of the Branches of Children's Hospital of the East Bay, currently held by Mrs. Francis A. Knapp, it was recently announced by a hospital spokesman.

Upon completion of five years of leadership as general chairman, Mrs. Knapp intends to resign from the post. Her successor has served as vice-chairman of the executive council of the Branches this year and has been a member of Poplar Branch for more than 15 years.

While Mrs. Knapp will not step down officially until the hospital's annual meeting in February, Mrs. Knudsen is slated to assume duties as general chairman the first of the year.

A fourth generation Californian, Mrs. Knudsen is the daughter of the late Mr. and Mrs. Thomas Paterson of Alameda, is an alumna of the University of California and an Alphi Chi Omega (as is her prospective daughter-in-law, coincidentally), and now lives in Lafayette's Happy Valley.

In assuming the post for Children's Hospital of the East Bay she will be running what amounts to a $400,000 business. Hospital branch members (there were 69 branches, approximately 3,500 members), earn between $350,000 to $400,000 annually to make up the deficit created by the hospital's part-pay program.

She has served on the hospital's board of directors during which time she acted as chairman of the Child Guidance Committee and later chairman of the Recognition Committee. She has been very active on the Orientation Committee for new members for several years and has done important work on many general events, particularly Easter Fair.

GOLDMAN'S great sportive look is worn here by Pat Bolin. Amalfi's Italian knit suit, mink trimmed "Suzi Wong" suede coat, gloves by Crescendo, black handbag and Geppetto pumps. Coiffure by Goldman's Salon.

Academic Associates
TUTORING
Study Skills
Mathematics
Languages
Phone 284-7091
962 Dewing Ave. • Lafayette

10 Avenida de Orinda • Across from the 16th Green

Phair's
ORINDA STORE

going our way ?

Drop in and see our Spode. This fine English dinnerware—favored equally by royalty and just-folks since 1770—is actually within every family's means. Whichever style suits your fancy or finances—be it Spode Bone China, Spode Imperial or Spode Lowestoft—you are assured of elegance that endures. Don't wait to *inherit* Spode.

Spode
THE FINE ENGLISH DINNERWARE

DAVIDSON & LICHT

Young Love...
IS OUR BUSINESS

Engagement Ring $195
Wedding Ring . . $75

For over two generations, engaged couples have come to Davidson & Licht to choose the rings. Our tradition of quality appeals to young people. Refreshing ring designs, precious metals and perfect diamonds. Young Love is our business!

NO DOWN PAYMENT • 2 YEARS TO PAY
SIMPLY SAY, CHARGE IT

Walnut Creek — Open Monday and Friday till 9 P.M.

Davidson & Licht
JEWELRY COMPANY
WALNUT CREEK • 1258 So. Broadway

THIS SHOE KNOWS NO COMPROMISE

THE Imperial
BY FLORSHEIM

Florsheim takes the world's finest calfskin and meticulously crafts the Imperial from "the heart of the hide." With full leather linings, silk-stitched uppers, and the most wear-resistant soles, they wear longer than any other shoes.

Antique Brown or Black 34.95 Cordovan 36.95

OPEN A QUICK, CONVENIENT KUSHINS CHARGE ACCOUNT
. . . ON THE SPOT . . . OR USE YOUR BANKAMERICARD

Kushins
WALNUT CREEK
BROADWAY CENTER
Open Mon., Thurs., Fri. nights

OAKLAND
19th & BROADWAY
Open Mon., Fri. nights

EL CERRITO
THE PLAZA
Open Mon., Thurs., Fri. nights

HAYWARD
FOOTHILL & A
Open Mon., Fri. nights

'Holly-Day' Luncheon

Holiday table settings, menus, fashions and holly berry decorations were featured in the program at the Sigma Kappa "Holly-Day" luncheon Wednesday at the sorority chapter house in Berkeley.

Admiring an artificial Christmas tree and packages, used as decorations for the Sigma Kappa Diablo Valley Benefit Project are (above from left) Cheryl Brandt, Mrs. Iva Brandt and Mrs. Robert Maynard.

Mrs. Daniel Murphy of Orinda was chairman for the luncheon. Her assistants were: Mrs. Richard Hamilton of Danville, tickets; Mrs. Thor Johnson of Walnut Creek, prizes; Mrs. H. G. Noack of Lafayette, decorations; Mrs. Ivan Brandt of Lafayette hostesses; Mrs. Robert Maynard or Orinda, luncheon; and Miss Elda Eggert of Concord, setup.

Other assistants for these were: Mrs. Robert Sandburg and Mrs. Allen Seibert of Lafayette, Mrs. Edgar Bennet and Mrs. Lawrence Harper of Orinda, and Mrs. Douglas Carlson and Mrs. Dean Donaldson of Walnut Creek.

Guest speaker was Mrs. May, PG&E home economist, giving hints for "Holiday Entertaining" and showing colored slides of decorations and festive meus. Roger Barber's shop, "Trends and Traditions," displayed Christmas time table settings.

Christmas gifts from the Lynn School Bazaar were shown. Sigma Kappa alumnae sponsor a booth at the Bazaar to benefit the Lynn school and sheltered workshop.

Pledges from the UC campus assisted in serving and modeled holiday fashions. Patricia Helsel of Danville is pledge advisor.

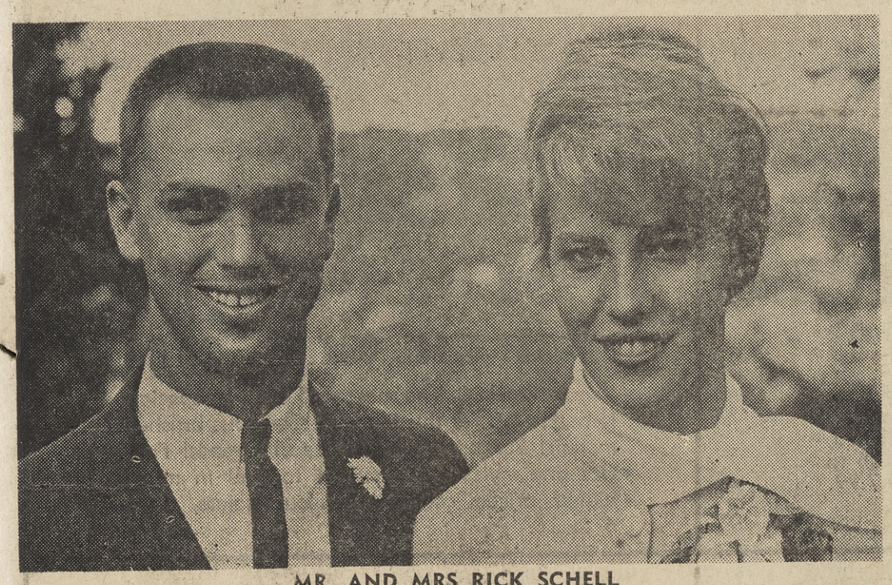

MR. AND MRS RICK SCHELL
(Laura Clare Hupp)
'At Home' In Burlingame

Martin D. White photo

Laura Hupp Is Bride

Now "at home" in Burlingame are the Rick Schells who were married mid-summer at the First Methodist Church in Reno, Nevada by the Reverend William Fleger.

They celebrated the nupitals at a wedding supper at the Orinda home of the bride's parents, the James G. Hupps of Vallecito Lane.

Mrs. Schell is the former Clara Hupp of Orinda. She was a June graduate of Miramonte High School. Her husband, a Berkeleyan, has a large acquaintance locally. Formerly service manager of Honda Motor Company, Schell is now service reerpsentative for Ferrari Racing Cars in San Francisco at Spencer Buick Company.

A member of the Society of Automotive engineers, he is furthering his studies in welding engineering.

The newlyweds returned from a honeymoon in Seattle, Washington, to learn that Mrs. Schell's brother David and Eve Bressler of Berkeley had announced their betrothal a few days after the wedding supper which was attended by friends and relatives.

Twenty Akorns Have Fun Fest

Mrs. George D. Estell recently entertained the Twenty Akorns group of Pleasant Hill at a Halloween party. Mrs. Thomas Ramey was cohostess.

Two months of fun and planning were lavished on one colorful, active evening.

First prize for the best costume as a 1920 flapper went to Mrs. William Crume. Mrs. Reno Besseghini was awarded for the "most unusual costume"—a packing care with feet. Mrs. Chester Tigard was auctioneer for the evening.

Mrs. Don Juarez, president, invited the club to meet at her home Tuesday. Mrs. L. J. Miller, treasurer, will serve as co-hostess.

Those present were the Mmes. Robert Oldenhage, William H. Crume, Edith Diehl, Richard Kennedy, Thomas Ramey, Katheryn Crosby, Lenore Edwards, Florence Rollison, James Blasingame, Don Juarez, Chester Tigard, Ray Thorpe, Chet Gibbs and J. M. Nesbit, Sr.

Show Goes On For Tokopah

Tokopah Guild of John Muir Hospital Auxiliary will sponsor a performance of "Sunrise at Campobello," by the Dramateurs of Lafayette tonight. Tickets are $1.75 and may be secured from Mrs. G. F. Batten, chairman, or Mrs. A. D. Chappel.

Mrs. G. W. Owen, president, announced that funds received from the performance will benefit the building fund of the John Muir Memorial Hospital, which is under construction in Walnut Creek.

Fashionable Luncheon for W.C. Women

A dessert luncheon and preview showing of Italian knit dresses, suits, coats, and ensembles, plus luxury furs and new jewelry, will be given by the ways and means committee of the Women's Club of Walnut Creek Monday at 12:30 p.m. at the Lafayette Restaurant.

All items shown at this luncheon will be in the moderate price range, Mrs. W. R. Campbell, chairman, states.

Tickets for the event will cost $2.50 and may be purchased from Mrs. Edward Losh, ticket chairman. Reservations may be made with Mrs. Campbell.

In celebration of national art month, the book section and art and garden section will meet for luncheon and discussion Tuesday at 10:30 a.m. Mrs. Alta Mae Jones, book section chairman, will review "Rembrandt" by Gladys Schmidtt. A salad bar luncheon will follow.

At 1 p.m. Mrs. Charles Spears, chairman of the art and garden section, will present Mildred Nelson of the Mt. Diablo Art Association, who will speak on many famous painters. Her emphasis will be on Rembrandt. Paintings by club members will also be on exhibit.

November has been a busy month for club members. A potluck supper was held a few weeks ago at the clubhouse on Lincoln Avenue. According to Mrs. Arthur Beran, chairman of the social section, the evening included card games. She was assisted by Mrs. G. L. Gehlert.

Under the leadership of Mrs. Edward Losh, the current events section recently gathered to study the Declaration of Independence.

Later the Bible section met. Mrs. Reuben E. Inman acted as chairman. Coffee cake and coffee was served at noon for a "get-acquainted" hour.

The card section held its monthly meeting with card chairman, Mrs. Laurence G. Bornholtz, directing affairs.

At the board meeting, held Tuesday, Mrs. George W. Fox, president, presided. Tea hostesses were Mmes. D. F. Grasse, Mark Hull, and Blanche Silveira.

Beta Sigma Phi Taus Are Busy

Tau Nu Chapter of Beta Sigma Phi will introduce new pledges to members of the other local chapters at the Diablo Area Council Preferential Tea to be held Sunday at Diablo Valley College.

The pledges will be formally welcomed into Tau Nu at a ritual banquet to be held Thursday at Kelloggs in Walnut Creek.

According to Mrs. Dennis Blank, vice-president, the chapter will pledge five new members: the Mmes. Robert Boyd, Howard Herrick, Ed Hunt, Frank Lockwood and Robert Renner—all of Concord.

The Mad-Dee Import Party was held last night at the home of Mrs. Wayne Coppock. Plans for the party were previously perpetrated at a regular meeting held at the home of Mrs. Garth Duncan of Pleasant Hill. Ways and Means Chairman Mrs. Robert Massone was chief plotter.

Co-hostess for the evening was Mrs. George Dierssen. Preceding the business session a program was presented by Mrs. Walt Ewart on "Personality."

Highlights of the meeting included a welcoming ritual for new member transferee Mrs. Allen Johnson. Similar rituals were performed at the last meeting for Mrs. Paul Emard and Mrs. Terry Gleason.

Spoof On Etiquette

"All the Etiquette that Emily Post Doesn't Mention" will be the subject of Peg Bracken, author, lecturer and housewife, at the joint luncheon-meeting of the Alameda County Unit and the Contra Costa Unit of the Woman's Auxiliary to the Alameda Contra Costa Medical Association, to be held Thursday noon at the Claremont Hotel.

Miss Bracken's books "I Hate to Cook" and "I Hate to Housekeep" are still best sellers here and in England. Her new book, "I Try to Behave Myself," is scheduled for spring, 1964, publication.

Social hour will be at 11, luncheon at noon. Reservations may be made with Mrs. Pat Connett.

MR. AND MRS. MICHAEL RALPH NAVE
(Joyce Marilyn Ryan)
A pill box on her head.
—Ted Gurney photo

Joyce Ryan Becomes Bride

Joyce Marilyn Ryan became the happy bride of Michael Ralph Nave at a recent ceremony in St. Paul's Episcopal Chapel in Walnut Creek.

Joyce's parents, Mr. and Mrs. Milton Ryan, reside at 1867 Shuey Avenue in Walnut Creek. Michael's parents, Mr. and Mrs. R. O. Smith, live in Burlingame.

The Rev. Samuel Smith officiated. Joyce wore a street length gown with lace and pearl applique on the skirt. On her head perched a matching pill box with a shoulder length veil. The bride carried a crescent of white orchids and stephanotis.

Miss Lynn Cathcart served as Joyce's attendant. Peter Gramkin was best man. Robert Taggart and Thomas Chase acted as ushers.

The reception took place in the Walnut Creek Inn. Later the couple left under a shower of rice for a honeymoon in Carmel. The newlyweds will reside in Burlingame.

Joyce attended Las Lomas, Chico State and Sacramento State colleges. She belonged to Sigma Alpha Sigma sorority.

Michael attended San Jose State College and Hastings Law School. He belonged to Delta Upsilon fraternity.

Juniors Will Sell Cards

The California Federation of Women's Clubs, Junior Membership, is selling Christmas cards for the benefit of Project Hope, Mrs. Donald Carson of Walnut Creek, junior president, announced recently.

The card is distinctly designed with the white hospital ship S.S. Hope on the cover and a message of "Hope" inside has won an enthusiastic reception from the juniors who have adopted Project Hope as a state program for 1962-64.

The California Juniors have already assisted Hope in many ways: making toys and hospital gowns that were distributed in the children's wards aboard the hospital ship last year when the vessel visited northwestern Peru. They have also been active in fund raising efforts for the project, a non-profit corporation formed to bring medical care and knowledge to underdeveloped nations.

The white cards, accented with blue and gold, are available in boxes of 18 for $3 a box.

PHILIP JOHN O'NEILL
and MARY JANE TOSTESON

Mary Tosteson's Betrothal Party

Mary Jane Tosteson and Philip John O'Neill recently announced their engagement at a betrothal party given in their honor by the bride-elect's father, James T. Tosteson.

Now living at the Town House Apartments in Walnut Creek, Mary Jane attended Diablo Valley College and San Jose State College. She belonged to Alpha Chi Amega Sorority.

Phillip's mother, Mrs. Bernadette O'Neill, resides in San Leandro. He attended Diablo Valley College and San Francisco State College.

Alumnae Group Hears Speaker

Miss Margaret A. Witt, alumnae secretary at Stephens College, Columbia, Mo., will be guest speaker at a coffee meeting of the Stephens College Alumnae Association of Lafayette Monday at 10 a.m. She will discuss "Can a College for Women Survive?"

The meeting in Lafayette will be held at the home of Mrs. Alan F. Kelsey of 4055 Happy Valley Road, Lafayette. Reservations may be made with Mrs. Kelsey.

Thanksgiving Wedding for Katy McQuaid

Katherine Jane McQuaid and Harold Arthur Pearson plan a Thanksgiving wedding at St. Thomas the Apostle Catholic Church in Phoenix.

Katherine's (Katy's) parents, Mr. and Mrs. Robert J. McQuaid, lived in Orinda until 1962, when they moved to Phoenix, where they now reside with their daughter.

The bridegroom - elect lives in New York City. His parents reside in Chicago.

In 1960, Katy graduated from Miramonte. She attended the University of California at Berkeley for three years and was a member of Chi Omega sorority. As Mrs. Pearson, she will return to school in New York City in February.

Harold graduated from UC last June. He is past president of Pi Lambda Phi fraternity, a member of Sigma Delta Chi and Alpha Delta Sigma honor fraternities.

KATHERINE J. McQUAID

Phi Kappa Tau Mothers Elect Mrs. Broadhead

The Mothers' Club of Phi Kappa Tau had its first fall meeting recently, with Mrs. R. D. Robbins of Santa Clara presiding. Mrs. Paul Broadhead of Yorkshire Court, Lafayette, was elected vice president to fill a vacancy in that office. Her son, Frank, is a recent pledge of the fraternity.

Charlene's
15 MORAGA WAY - ORINDA - 254-8682
ACROSS FROM ORINDA THEATRE

a windfall of savings!

fur trimmed COATS

pre-holiday values

MANY STYLES
BLACK & BEIGE
SIZES 4 to 14

WERE $110 to $135
$85

STORE HOURS:
9:30 a.m. to 6 p.m. daily
Open Fridays 'Til 9 p.m.

YOU ARE CORDIALLY INVITED TO ATTEND
CHARLENE'S FASHION PROMENADE
Each Thurs., 12:30 p.m. at Mike Lynn's Restaurant, Orinda

OPEN A CHARLENE'S CHARGE ACCOUNT
30 days 60 days
90 days 6 mos.

AT THE SHOE STABLE

JUMPING-JACKS
Young America's finest fitting shoe. They cuddle tiny feet yet allow plenty of room to flex and grow.

Sensibly Priced and Expertly Fitted at
SHOE STABLE
John May & Chas. Carson, Props,
2 Locations to Serve You:
LAFAYETTE - 3545 Mt. Diablo - 284-7500
DANVILLE - 156 Diablo - 837-7000
Open Thurs. Nights Until 9

Women in The Sun

FRIDAY, NOVEMBER 15, 1963

Catholic Women Plan 'Bal Bijou'

Sparkling, elaborate decorations to carry out the theme, "Bal Bijou," Jewel Ball, are prepared for the annual dinner-dance given for members and guests of the Catholic Social Service Auxiliary at the Walnut Creek Elks Club Saturday.

Wondering where to put the beautiful jewel-covered chest are Mrs. Donald Lees (above, from left), Mrs. Elva Stocklin and Mrs. William Dutton. Others, diligently creating decorations for the affair, are Mrs. Raymond Trybul, Mrs. Carver Mossman, Mrs. Roger Pedersen and Mrs. Mabel Yarborough.

Mrs. Harry Kelley, chairman announces that the "strictly for fun" evening will begin with a 7 p.m. social hour; then a delicious dinner; then dancing and entertainment until the early morning.

Unit members from Walnut Creek, Pleasant Hill, Moraga, Concord, Martinez, and El Cerrito are expected to attend the ball.

Tickets may be obtained through auxiliary members or Mrs. R. B. Connelley, ticket chairman.

BRAHMS CRADLE PARTY—Out in the sunny back yard, plans are made for a theater party to be given by Brahms Cradle of Booth Memorial Hospital in Oakland. Mrs. Jack O'Connor, ticket chairman (center), checks the sales record with Mrs. E. J. Sparkman (left) and Mrs. J. Y. Smith. Each has lots of tickets to sell for Sunrise at Campobello" to be presented by the Dramateurs of Lafayette Saturday evening.

Collegiate Christmas Showcase

Christmas Showcase, where ivy league East meets Christmas shopping West at the Claremont Hotel in Berkeley, will arrive on the pre-holiday scene Tuesday through Saturday.

Leisurely shopping in pleasant surroundings at miniature shops set up by East Bay specialty stores in the Grecian Rooms will be featured for the seventh time since the traditional event opened.

Alumnae of Barnard, Bryn Mawr, Mount Holyoke, Radcliffe, Smith, Vassar and Wellesley—members of the Seven College Council of the East Bay—will sponsor the showcase.

In the bright red and white setting, shoppers will be able to purchase or order all the gifts on their shopping lists. The showcase will be open from 10 a.m. to 10 p.m.—except Saturdays, when the doors close at 4 p.m. Just to look around won't cost a penny.

A fashion-luncheon will be held Wednesday, featuring "Imports by Hazel and fashions by "Little Daisy" of Lafayette. Reservations are available from Mrs. Bernard Van Horne, Vassar alumna and resident of Lafayette.

The U.C. Madrigal Singers will add zest to the Thursday brunch. Men with gift lists will receive special attention Friday evening at the "men's night" cocktail party. Informal modeling, directed by Mrs. Midleton O'Brien, Smith alumna of Orinda, will be an added attraction.

Works of Bay Area artists will be for sale at the art corner. Mrs. Edwin Bell of Walnut Creek, showcase artist in residence, will make portrait sketches of children in pastel and black and white on Saturday by appointment.

Proceeds from showcase will benefit alumnae scholarship funds of the colleges.

Mrs. David Laity, Bryn Mawr alumna, and Mrs. W. Lansing Reed both of Lafayette have organized shopping contracts with the participating stores. Mrs. Frances Jewell, Wellesley alumna of Orinda, is co-chairman of the gift selection group. Mrs. Edward Rosston of Lafayette, Vassar alumna, is chairman of distribution and mailing.

Mrs. Paul Pollaczek, Barnard alumna of Orinda, is among publicity committee members. Coming up from Carmel Valley where she recently moved with her family will be ex-Lafayette resident Mrs. Jack Converse, Wellesley, who continues to serve as personnel chairman, her job of last year. Mrs. Eugene Heckathorn of Orinda, also a Wellesley alumna, is assisting her in personnel plans and training.

DAR Meets To Eat and Talk

The Ann Loucks Chapter, Daughters of the American Revolution, met Saturday at the home of Mrs. H. L. Drury and daughter, Mrs. Kendric R. French. Guest of honor was Mrs. Harvey B. Lyon, vice-regent of the California Society DAR, who has been endorsed as candidate for the office of state regent for the biennial election to be held in 1964.

Following the dessert luncheon served by the hostesses and a brief talk by Mrs. Lyon, Mrs. French showed pictures taken during her visit to her daughter, Mrs. D. S. Ward, in Melbourne, last summer.

Symphony Guild Will Celebrate

Oakland Symphony Guild President Mrs. George Havas, will entertain in her home tomorrow to thank all those who helped to make the fourth Allegro Ball a huge success.

Among her guests will be Mr. and Mrs. Edgar Kaiser, chairman of the board, and Mr. and Mrs. Philip Bush, president of the Oakland Symphony Orchestra Assiciation.

At the sail boat house on Lake Merritt the next Oakland Symphony Guild meeting will be held. Ellen Leibovici Hahn will entertain the group with her lovely voice. Luncheon will follow the meeting and program.

+ Sorority Notes +

SIGMA KAPPA

Sandra Underwood, daughter of Mr. and Mrs. D. Ramsey Underwood, 4001 Happy Valley Road, Lafayette, has recently formally pledged to become a member of Sigma Kappa sorority at the University of California at Berkeley Chapter House.

Sandra graduated from Acalanes High School in 1961. She attended U.C. at Davis for two years. Now she begins her junior year as an art major.

ALPHA PHI

The East Bay Alumnae of Alpha Phi is planning to hold a coffee party Tuesday at 10 a.m. at the home of Mrs. Edwin Pillsbury, 220 Alvarado Road, in Berkeley.

After the coffee hour, plans for the alumnae Christmas party in December will be discussed, and Mrs. T. A. Martinson of Oakland will give a talk on holiday decorations. All East Bay Alumnae are invited to attend.

KAPPA ALPHA THETA

Karen Stafford, daughter of Mrs. Paul J. Stafford of Orinda recently pledged the University of Colorado chapter of Kappa Alpha Theta. In June, Karen graduated from Miramonte High School.

ALPHA CHI OMEGA

Jane Stafford, daughter of Mrs. J. Paul Stafford of Orinda, recently assumed the role of junior informal rush chairman for the San Jose State College chapter of Alpha Chi Omega.

ALPHA XI DELTA

A Saturday afternoon tea honoring new officers of the Alpha Xi Delta Mothers' Club was held recently at the chapter house on the Berkeley campus.

Mrs. Howard Bell of Lafayette, was installed as treasurer, and Mrs. Gordon Frazell will be in charge of publicity.

ALPHA CHI OMEGA

Mt. Diablo Alumnae Club of Alpha Chi Omega will meet Wednesday at 8 p.m. at the home of Mrs. Robert Brester, 3544 Silver Springs Road, Lafayette.

Plans for the Christmas program will be discussed.

New officers are: Mrs. Frederic Sawyer, president; Mrs. Edward Kendall, vice president; Mrs. E. Parks, recording secretary; Mrs. George McDonald, corresponding secretary; Mrs. Robert Davis, treasurer.

Deb Tea Honors Elizabeth Crist

Mrs. Herbert S. Thompson will give a tea for her granddaughter, Elizabeth Crist, today at the Town and Country Club in San Francisco.

A bevy of winter ball debutantes are expected to flock to the occasion.

Goldman's

5 STORE pre-holiday Sale

INTARSIA SWEATERS 7.99

Regularly 14.90 and 16.00! Fantastic special purchase of pastel intarsia fur blend sweaters . . . scoop these up for early gift shopping and for yourself! Full fashioned, fine, quality details, from a famous maker. Sizes 36 to 40, matching skirts, sizes 8 to 16, reg. 12.00 now 7.99.

NEWEST WOOL COATS 39.90

Regularly 59.00. The season's best styles specially purchased for this big sale! Gorgeous brushed mohair! Burrocco! Einiger fleece! Tweeds! Fabrics and styles you'd expect to find in much higher priced coats! Marvelous colors, sizes 6 to 16.

FASHION SHOES 12.90 pair
or 2 pair 24.00

Stock up on high and mid heel shoes selected from our famous Mario Pompo and Tassi collection. Regularly 14.95 to 16.95!

dresses 14.99, 22.99 Fashion scoop for misses, juniors. Values to 36.00

wool suits 19.90 textured pastel wool. Regularly 27.95 to 29.95

nylon slips, sleepwear 3.99 Lace and embroidery trim, values to 7.00

robes 6.99, 9.99 Cotton & nylon quilts, corduroys. Values to 15.00

pastel wool v-shifts 9.99 Flannel & crepe suzette, also velveteen, brocade. Reg. 14.00

'whipped cream' blouses 4.99 in white and pastel dacron, tie neck. Regularly to 9.00

goldco hosiery .88 pr. or 6 pair for 5.00. Our own seamless & full fashioned hose!

handbags 3.99 Many styles & materials for casual and dressy occasions. Reg. 6.00

girls' dresses 3.99 & 4.99 Many styles for 3 to 6x, 7 to 14. Reg. 5.00 to 9.00

girls' raincoats 12.99 & 13.99 Reverses from natural poplin to red corduroy! Reg. to 16.00

Shop These And Many More Unadvertised Specials at Goldman's Walnut Creek, Broadway Center, Monday, Thursday, Friday Till 9

Devils Shoot for CCD Crown

-Sun Sports-

FRIDAY, NOVEMBER 15, 1963

Mallards to Play Pop Warner Bowl At Philadelphia

The Pittsburg Mallards, powerful and undefeated Pop Warner League champions, will meet Philadelphia's Mayfair Athletic Club team in a Pop Warner Bowl game on Friday, November 29, in the eastern city. It will be held at Northeast High stadium at 3 p.m.

The Pittsburg boys will take with them a 1963 record for eight games that allowed their opponents no points to the Mallards' 331. Mallard opponents collectively were held to a minus 142 yards gained.

The team departs from Oakland International Airport on Sunday, November 24, aboard a chartered plane, for Washington, D.C.

They will spend Monday and Tuesday visiting government agencies, the House of Representatives, the Senate, museums, historic landmarks and the U.S. Naval Academy at Annapolis.

The Mallards and some of their alumni, 86 strong, will fly from Washington to Philadelphia on Wednesday, visiting Independence Hall, Valley Forge, watching the Penn-Cornell football game on Thanksgiving and meeting the rugged Mayfair team in bowl title play on Friday.

The pride of Pittsburg, the team will be feted with a send-off parade at 6 p.m. Sunday, November 24, in their home town. Assembly Majority Leader Jerome Waldie, Antioch, will be among civic dignitaries at the send-off.

The cost of the transportation is being borne by the Edward J. Daly Foundation. Mr. Daly is a prominent California business executive and president of World Airways.

This is the first time that a team from Northern California has traveled East to participate in such a bowl game.

A civic welcome for the Mallards is scheduled in Pittsburg for Saturday morning, November 30. World Airways estimates a return arrival to Oakland International Airport at 9 a.m.

The team and alumni will be accompanied by their coaches, members of the board of directors of the Warner League team.

PILOT GUARD—Tom Nichols, former Las Lomas and Diablo Valley College star, now spearheads the University of Portland Pilots. Nichols was the second high point man last year for the Pilots, meshing 278 points for the year. —Sun photo

Ex-Knight, Tom Nichols, To Lead Portland Cagers

Las Lomas grad, Tom Nichols, University of Portland's number two basketball scorer last year, again figures significantly in Pilot hoop plans for the 1963-64 season.

Nichols, a 6-3 guard, came to the Pilots from an outstanding Diablo Valley Junior College record. He lost little time in proving he could handle himself in major college circles by scoring 278 points while playing in all 26 games.

One of Tom's best efforts came near his familiar ground around the Bay Area in the West Coast Athletic Conference Christmas tournament held at University of San Francisco. Nichols bombed the hoop for 21 points with his pet jump shot and almost led the underdog UP to an upset over the highly-rated Dons who finally pulled out a 56-50 verdict.

This year Tom should really give an account of himself believes UP coach Al Negratti. After the first four weeks of pre-season drills, Tom has shown a tendency to shoot more, a factor which pleases Negratti, as the smooth blond marksman connected on 42 per cent of his floor attempts last year.

Nichols joins three other former Diablo Valley players on the Pilot squad. Ranie Smith, 6-6, lettered last year but will sit out this season after having knee surgery. Two new additions—Mickey Toner, 6-7, and Sam Coston, 6-2—are on the Bluff after completing DV careers.

defeated year. He cleared 6-5 in the final meet of the year.

Nichols and the rest of the Pilots will get a chance to show off in the San Francisco State opener Nov. 30 in Portland.

Nichols also competes in track for the Pilots in the spring. Last year he was a consistent high jumper in helping UP to an unMt. Diablo, boasting a half-game bulge over the field, will be heavily favored to win the crown as the Contra Costa Division of the DVAL prepares to close up shop for the season this afternoon and evening.

However, a football takes a lot of funny bounces and there are several unresolved issues still hanging fire.

In taking on Ygnacio Valley this afternoon on the Clayton Valley turf, the Red Devils are heavily favored to win both the game and the league.

IF BY ANY chance the Red Devils should stub their toes, the winner of the College Park-Pittsburg game at Pleasant Hill under the lights gets into the picture.

While to all intents and purposes the game is for second place, should the Devils drop their encounter, the Falcons, by winning could end up as cotitlists with Mt. Diablo.

On the other hand, a Buccaneer victory and a Devil loss would give the Steel City crew the title.

Pleasant Hill will be shooting for a .500 mark for CCD play as they invade Antioch this evening.

PACIFICA moves over to Concord to play Clayton Valley under the lights with the only thing at stake being local prestige.

Coach R. V. Johnson of College Park reports "While the league is still alive, there's little chance of Mt. Diablo getting beat. We're preparing for a tough ball game with Pittsburg and hope to drop them to third place."

The Falcon mentor added "The problem you face with Pittsburg is their great speed. Mt. Diablo last week was able to keep them from going outside and were able to win the game." Johnson added, "We're in good shape physically and would like to win this one to make it our best season by far."

Already the Falcons are 6-1-1 on the year. The previous College Park high came during their initial season when they posted a 4-4-1 mark.

AS THE Pleasant Hill Rams take on Antioch, they'll be without the services of starting tackle Norm Tosh.

Rams' headman, Hal Briggs, sees in Antioch a rough opponent to close out their 1963 campaign.

Antioch has been tough on defense all season. A young club, they have improved steadily and have shown they are capable of mounting a representative offense.

Highlight of the Panther season was the 14-7 upset of College Park. They also held mighty Pitt to a single touchdown before succumbing, 7-0.

BRIGGS REPORTED "Jim Forney did a fine job last week and will develop into a fine quarterback. This figured to be a rebuilding year, and we think we have the potential next year for one of our best lines in years."

Chances of an upset by Ygnacio Valley over Mt. Diablo were further dimmed when the Warriors lost the services of back Kim Wilson with a broken foot and tackle Ross Odom with torn ligaments.

Coach Dick Ryan reports "Physically, we're in fairly rough shape. We've got a lot of bumps and bruises, but we'll have a club on the field."

Except for the Pittsburg contest, the Warriors have hung in tough with all their opponents. A big let down by the Devils could well open the gates for a hectic finish to a tremendous season for the CCD.

FAL Football Standings

	W	L	T
Las Lomas	5	1	
Miramonte	5	1	
Piedmont	4	2	
San Ramon	3	3	
Acalanes	1	4	1
Del Valle	1	4	1
Alhambra	1	5	

Final 1963 standings

CCD Football Standings

	W	L	T
Mt. Diablo	5	0	1
Pittsburg	5	1	
College Park	4	1	1
Antioch	4	2	
Pleasant Hill	2	3	1
Ygnacio Valley	1	5	
Clayton Valley	1	5	
Pacifica	0	5	1

Letter to Sports Ed.

Dear Hec:

This is to acknowledge that Las Lomas High School has had a "secret weapon" during the 1963 football season. Early in the year, it was discovered that Hec Hancock's football prognostication worked in reverse order for the Las Lomas High School Varsity Football team.

Therefore, during this season Hec has been kind enough to pick Las Lomas' opponent as infallible winner much against his better judgment. In short, his prophecies are not as bad as appeared on the surface

Thanks Hec — you've won your varsity letter!

EDWARD E. LEACH
Principal
Las Lomas High

Lucky First, Served First, In Lucky Golf

First come, first served is the policy on acceptance of amateur golfers entries available now for the January 22 Pro-Am prelude here to the $55,000 Lucky International Open Golf Tournament.

Pro-Am chairman Robert Roos said today that the first 135 entries received will be invited to join 50 PGA professionals and 15 celebrities in the Pro-Am at Harding Park.

All 1963 amateur participants have received entry forms, which are also available at area golf shops and sporting goods stores and through the Lucky Internatinoal Tournament, P.O. Box 3325, San Francisco 19.

Entry fee is $50 and participants will receive two $10 Lucky International season tickets and special parking privileges. The pros will be competing for $5000 in the Pro-Am tourney.

Applicants must enclose their current official handicap cards with entry applications.

Bulldogs Clobbered in Finale by Knights, 32-0

Las Lomas turned on the power last week and powered by an out-manned Alhambra club, 32-0, to wind up the season in a tie for the Foothill Athletic championship.

Taking the opening kickoff, the Knights moved 72 yards in 16 plays to get on the scoreboard. Bill Staley banged in to the endzone from three yards out to account for the touchdown.

Randy Branum's place kick was good and the new FAL co-champs never looked back.

AFTER THE Bulldogs failed to move the ball, the Knights again took over. On the first shot, Dave Allasia burst into the open and rambled for 27 yards to the Bulldog 35. The drive was culminated by a 20-yard scoring jaunt by Brian Nissen.

The Knights picked up two more TD's in the second stanza.

Recovering a fumble on the 32-yard line, Las Lomas moved down to the 13-yard line. Jon Phillips caught the Bulldogs defenders flatfooted, and eased in for the score.

Shortly thereafter, Alhambra was forced to kick from deep in their own endzone. The punt was partially blocked, and Phillips took it on the 15-yard line and rolled easily into the endzone.

BRANUM FAKED the kick and passed to Daryl Razzano for the PAT.

At half time the score was 26-0.

In the second half, the Bulldogs mounted a couple of mild scoring threats, but failed to penetrate the Knight goal.

Allasia halted one Bulldog threat, intercepting a Paul Waite pass and scampering back 45 yards to the Bulldog 30-yard line.

NISSEN TOOK over at this point and powered over from the nine-yard line five plays later to wrap up the scoring.

Waite, Alhambra's great passer, was never able to get untracked as Knight defenders had the big rush on most of the night.

As has been the pattern in the last three games, Las Lomas completely dominated the contest.

Trojan Runners Cop FAL Cross Country Meet

Behind a strong team effort, the Del Valle Trojans took first place in the Foothill League cross-country meet held at Alhambra Wednesday. Acalanes trailed the Trojans with 349 points, while Miramonte finished third with 55.

Miramonte's Rich Kay finished first with a time of 9:20.8.

"IT WAS one of the best races I've ever run," Kay commented.

Teammate George Coon finished second with a time of 9:33.

Ron Elliot of Acalanes took third and Dave Anderson of San Ramon took fourth.

Then came the Trojans. Bob Reeves, Barry Armstrong and Steve Ruth finished fifth, sixth and seventh for Del Valle.

Jerry Lindsay took 12th and Steve Sleeper finished 14th to round out the Trojans' winning effort.

The victory was sweet revenge for the Del Valle runners who had been edged by Miramonte, 29-28, in a dual meet that decided the regular league championship.

Three of the first seven runners will be back next year. Coon and Elliot are juniors, while Armstrong is a freshman.

The victory was the first for Del Valle in the annual league meet.

The team is coached by Clint Russell. —M.S.

Trophy Day Won By Mrs. Jaekle

Orinda Country Club Women's Trophy Day play was won by Mrs. William Jaekle with a score of 90-16-74. Mrs. Jaekle is also captain of the Ladies Group.

Lowest number of putts for the day was won by Mrs. T. N. Taylor with 28.

In the first flight, Mrs. Peter Patch, 83-5-78, was the winner. Mrs. R. O. Moe, 95-14-81, was in second place. Third went to Mrs. J. R. Sponberg, 99-18-81.

Mrs. J. M. Browning, 101-23-78, copped the first place prize in the second flight. A stroke back was Mrs. T. N. Taylor, 99-20-79 Mrs. G. A. Filice was in the show place with a 104-24-80.

Mrs. C. Kelley, 105-25-80, and Mrs. G. S. Runyan, 109-29-80, shared first place in the third flight. Trailing the leaders by a stroke was Mrs. R. C. Steele, 107-26-81.

In the fourth filght, Mrs. Robert Goodwin, 111-33-78, was the winner. Mrs. D. Loper, 111-31-80, was the runnerup, while Mrs. R. Sammis, 116-31-85, wound up in third place.

QUOTE/UNQUOTE

Rt. Rev. Cecil Muschamp, Bishop of Kalgoorie, contends, "A clerical collar lets the air in, especially in hot weather. That's why clergymen live longer than laymen."

Lifetime Kitchen Cabinets Arrive in Oakland

There is nothing to excel Formica as cabinet tops in the modern kitchen. Now you can have custom, built-in cabinets surfaced with Formica and other laminated plastics—at a cost no greater than ordinary wood cabinets.

New Beauty of Design
Your kitchen acquires new glamour with Formica facings in warm wood grain patterns. Furnishings of Early American, Contemporary, or Provincial are enhanced by this new material, for permanent color and beauty.

Lifetime Guarantee
You are protected against defects in workmanship and material for as long as you own your home! No other surface can approach the long life of gleaming laminated plastic.

Easy Maintenance
There is never any finishing necessary — no painting, varnishing, or staining. Your cabinets are ready for uninterrupted use from the day they are installed. Just wipe clean with a damp cloth from time to time.

No Money Down
These new cabinets may be yours on easy terms—nothing down required. Add many dollars to the value of your home. Call us today or anytime for a free estimate!

32 Years Experience
We are proud of our thousands of satisfied customers. For 32 years, Amalgamated Construction has meant PRECISION — QUALITY — DEPENDABILITY —to Bay Area homeowners, as well as Federal, State, and National governments. Deal with confidence!

AMALGAMATED CONSTRUCTION CO., Inc.
925 Danville Blvd.
Alamo
Ph. 837-9158
OAKLAND — 60 HEGENBERGER PLACE, 562-7260

LOWEST PRICED AMERICAN MADE 16" PORTABLE TV

Emerson

16" TRUE LIGHTWEIGHT PORTABLE TV

- Eye-level illuminated channel indicator and top front tuning
- Scratch proof bonded safety glass
- Front projected FM sound
- Built-in telescopic antenna
- Light grey finish

** LOWEST PRICE EVER!*

WALNUT CREEK

SHERMAN CLAY
everything fine in music since 1870

ORGANS • PIANOS • RADIOS • TV
STEREO • MUSICAL INSTRUMENTS

1266 South Broadway
Broadway Shopping Center • YE 5-2244

Pets eat good, look good...with CALO!

All cats need meat...and Calo Cat Food is packed with meats

Every dog needs 5 foods every day... and they're all in every can of Calo

All pets want variety ...and they get plenty in new Calo All-Meat Dinners

MEET THE FAL CO-CHAMPIONS

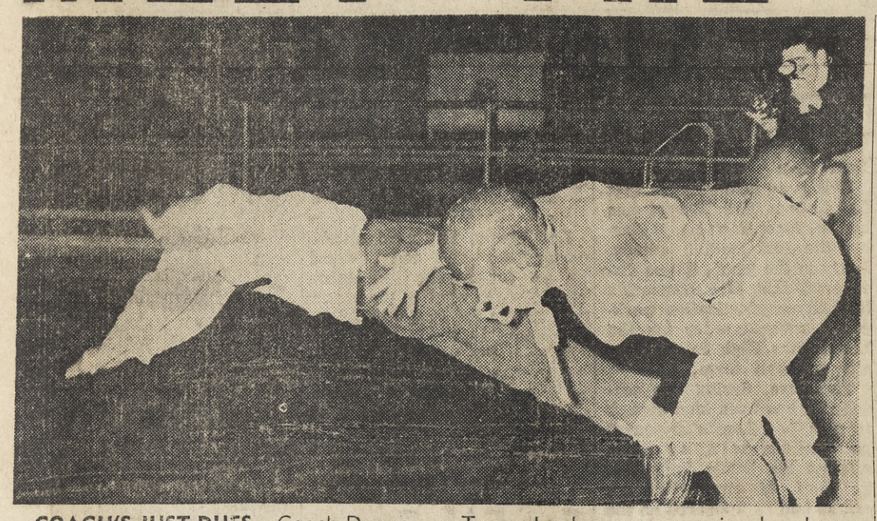

COACH'S JUST DUES—Coach Duane Louis pays the "price" as Fritz von Tagen lends an encouraging hand. —Sun photo

-Sun Sports-

FRIDAY, NOVEMBER 15, 1963

...By Hec!

I'd like to go on record right now.

If I had my "druthers," I'd like to see Big Bill Staley, Las Lomas' standout football player, named as the first representative of the Foothill Athletic League ever included on the Northern squad of the annual North-South Shrine Classic.

This may seem somewhat premature, but there's no time like the present to get the ball rolling.

ACTUALLY, THE ALL-FAL squad, while expected to be announced momentarily, hasn't been made public.

But have no fear on this point. Although most positions are up for grabs, and rightly so, there's one guy that's sure to be on the team.

You guessed it, Big Bill.

The only problem with Staley is, where do you put him, fullback or tackle?

ACTUALLY, THE QUESTION is merely academic. In the final analysis, it doesn't make too much difference where, as long as he's on the squad.

Big Bill has everything it takes to be a welcome addition to any all-star team.

At nearly 225 pounds he has the size to go with anyone.

He's demonstrated with his prowess with the discus and shot-put he's as strong as they come.

FROM HIS STINT at fullback, he's shown that he has good speed, if not as a fullback, then as one of the fastest linemen.

Staley has proved in three years of varsity play that he has good football "sense." He blocks and tackles well.

What more can you ask?

Big Bill's coach, Duane Louis, regards him as one of the best to come out of the FAL.

LOUIS FEELS THAT Big Bill would probably do best by playing center on offense and linebacker on defense in the collegiate game.

"He has the size, the speed and the ability to be another E. J. Holub," is the way Louis sees it.

"You don't get a player of Staley's ability very often. If he isn't picked to the North team, I don't see how the FAL can ever expect to have a player named. Since there has never been anyone named from this league, I think it would be great for both Bill and the FAL if he made the grade," concludes Louis.

Any takers?

O O O

If you're a skier, good, bad or indifferent, you owe it to all involved to do yourself a favor.

Buy a ticket and go see the movie, Skis Over McKinley, when it shows at the Oakland Auditorium Theatre, November 25.

Tickets go for $1.50, and proceeds will go to the El Gran Diablo Ski Patrol.

HAVING ONCE BEEN the reluctant recipient of their slope "hospitality," I can vouch that they're a pretty necessary bunch of people in time of crisis. And you just don't know when you're going to face such a problem.

In addition, the movie should have particular local appeal. You probably recall the group of Harvard students that climbed Mt. McKinley this summer. Don Jensen of Walnut Creek was a member.

If you will recall there was mention of a Canadian group that preceded them, taking a route that went up the edge of the famed Wickersham wall.

Hans Gmoser led that expedition and will be on hand in person to recall the event.

Tickets can be obtained at the door, from patrol members or from the local ski shops.

O O O

Last week in recounting the number of ex-Pleasant Hill Rams now laboring in the Utah State cause, I failed to include Roger Foulk. Roger is playing end and handling the punting for the Utags.

So I'm sorry, it's just the cheap help.

O O O

A few winners for the weekend.

College Park 14, Pittsburg 7
Mt. Diablo 33, Ygnacio Valley 0
Pacifica 14, Clayton Valley 7
Pleasant Hill 13, Antioch 7
California 22, Utah 14
Stanford 27, Washington State 13
New York Giants 41, SF 49'ers 7 (All the way with Y.A.!)

Falcons, Led by Chaney, Trample Ygnacio Valley

Led by halfbacks Jim Chaney and Dick Larscheid College Park trimmed the stubborn Ygnacio Valley Warriors 20-0 last Friday afternoon on the Clayton Valley turf.

Chaney scored twice and Larscheid led all rushers with 165 yards on 18 carries. Chaney added another 97 yards on 14 attempts to the Falcons' amazing 315 rushing yards.

The Warriors' defensive unit kept the vaunted College Park in check the first period. On the second play of the second period, Chaney climaxed a 65-yard march on nine plays when he burst through the Warrior line for a 5-yard tally. Larscheid's toe accounted for the PAT.

YGNACIO'S fired-up defense continued to stymie the Falcons' powerful offensive machine throughout the third quarter, holding College Park scoreless.

The Falcons finally exploded for 13 points in the final period. College Park covered 82 yards on eight plays when Larscheid smashed up the middle for six yards and the tally. Larscheid again split the uprights.

Carl Odling set up the final six points when he pounced on Mike Millard's fumble on the Warriors' 14-yard line.

LARSCHEID HIT for eight yards and Chaney followed with four and the two-yard touchdown. Larscheid's kick was blocked by a flock of Warriors.

College Park's smashing ground attack compiled 315 yards rushing and quarterback Al Oldfather hit three of six tosses for another 27 giving the Falcons 342 total yards.

Bobby Roberts was the defensive standout for the Falcons with 15 unassisted tackles.

Fur & Fin

Check The Bait Shops; Some Hot Tips Now

George R. White

Don's Bait Shop—Clear Lake Highlands—black bass fishin' is picking up but good . . . cats and crappies are real, real good . . . rumors of some ducks up on the lake so it might be wise to take your shotty-gun along . . . the algae on the lake comes and goes.

Long's Bait Shop—San Pablo—when the boats can get out, they're murdering old linesides up around buoys 8 and 10 . . . Lake Berryessa is startin' to give up black bass . . . ducks and geese in the valley are quite numerous . . . and to top things off, there is reported to be 8 feet of snow up at Squaw Valley, so if your so inclined to rent some ski gear, complete from head to foot, drop around to Long's Bait Shop at 14600 San Pablo Ave. in San Pablo and get taken care of.

• • •

Those of you that are looking for an easy way to get a turkey for the coming Thanksgiving holiday, hie yourself out to the United Sportsmen, Inc. range on Arnold Indus. Hiway just north of Willow Pass Rd. and take your rifle and shot gun. They're having a Turkey Shoot on Sunday, November 17th starting at 9 a.m. and running 'till 4 p.m. Competition will be in trap shooting, running deer and large bore shooting. Get going friend, and have some fun for yourself.

The National Rifle Association announces the opening of its annual Silver Bullet awards contest for the 1963-64 hunting season. Each year since 1959, as a feature of the NRA program for its hunter-members, Silver Bullet plaques have been awarded for the outstanding trophy submitted to the NRA under the Boone & Crockett Club standards. This award is open to all NRA members with the qualification that any entry must be bagged in the continental United States.

When the program was first established, only mule deer and whitetail were recognized. Today the program has been expanded and includes each of the following classes: Typical mule deer; Non-typical mule deer; Typical Whitetail; Non-typical whitetail deer; and Antelope. Another separate hunting award program feature offered to the NRA member is a gold lapel pin button in the likeness of the game for mule and blacktail deer, whitetail deer, pronghorn antelope, elk and bighorn sheep. For the first time an award for bear (all species) and moose (all species) has been added. For further information write the National Rifle Ass'n, 1600 Rhode Island Ave., N.W., Washington 6, D.C.

F & G has planted 200,000 fingerling brown trout in Lake Berryessa this past two weeks. Now before this was done a study was made by the Dep't's biologists and they came across something that was very interesting. Lake Berryessa is actually a two story piscatorial home. The top layer being for black bass, crappie, bluegill and the warm-water species, the lower layer for the trout. This is very interesting, both biologically and from the standpoint of the just plain fisherman. Berryessa must be quite a lake construction-wise to be able to support two entirely different types of fish in the same body of water, that is bass, crappie, bluegill and the like, like their their water up around 65 to 75 degrees or a bit warmer. Trout on the other hand like their aqua a bit colder than this. Something tells me to keep my eyes on this lake. From all points, it seems it will be quite a lake to fish. It's a big, big lake, which will make it all the more interesting to fish.

• • •

NOW THAT THE season is open on quail, from all reports it seems to be a banner year for them too.

Seems to be good for just about everything this time. Reports have it that all kinds of feathered game is up. This is a good sign for years to come if we take care and not shoot over our limit on things like that.

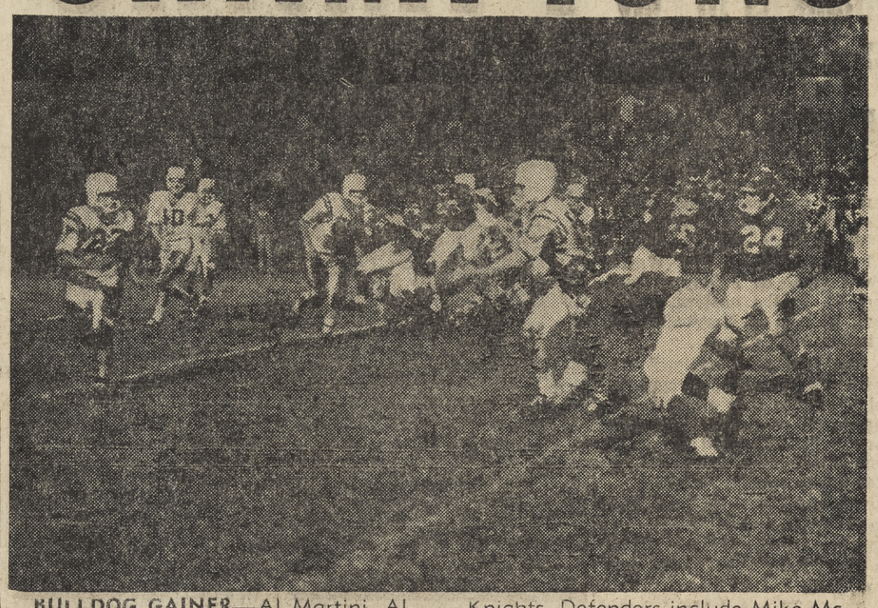

BULLDOG GAINER—Al Martini, Alhambra halfback, comes up for a lateral for one of the few gains the Bulldogs registered against the powerful Knights. Defenders include Mike McGinnis (23), Norm Bowen (24) and Dan Scatena. —Sun photo

Viks to Clash With CCSF Rams In Homecoming

The Diablo Valley College Vikings battled to the wire with the nationally ranked Contra Costa Comets before dropping a 30-20 decision at the Richmond High stadium last Friday night.

The aroused Vikings gave the Comets, ranked seventh in the JC gridwire, a run for their money by staging a 12 point fourth quarter outburst before succumbing in the last minute and four seconds of the contest.

DVC will host City College of San Francisco tomorrow afternoon on the Alhambra turf at 1 p.m. in their annual fall Homecoming Game.

CCC DIDN'T cinch the game until quarterback Randy Ketlinski tossed a 19-yard scoring strike to flanker Mike Meyer with a minute and four seconds left.

Meyer then took the two point pass attempt from Ketlinski.

The never say die Vikes drove 71 yards to score with 15 seconds remaining in the tilt.

Quarterback Dave Dyer completed four tosses in the drive and climaxed the march with a 28-yard aerial to halfback Ron Morelli to produce the final six points. Halfback Tom McGeechan fumbled on the conversion run.

NO WOOD?

We've had the Stone Age, Iron and Bronze Age but never a Wood Age, probably because there has never been a time in man's history when he did not use wood. Without wood, civilization would have been impossible.

THE COMETS jumped to an early 14-0 lead but the determined Vikes came roaring back in the sceond quarter to register eight points just before the end of the half.

Quarterback Butch Rounsaville engineered a 53 yard march in eight plays for the score. Rounsaville hit tackle Duane Smith, on the tackle eligible play, with a nine-yard scoring pass. End Bob Fredricks took a pass from Rounsaville for the two point conversion.

The angered Comets took the second half kickoff and covered 63 yards in 11 plays for their third tally. Jim Bullock hit for big yardage in the drive and culminated it when he bolted up the middle for a two-yard touchdown.

After DVC halted another Comet effort the Vikes bounced back into contention when defensive halfback Wolf Schilling grabbed Bill Westernoff's errant pass to go all the way for a 57-yard score.

LASATER RAN the kickoff back to 26 yards on the next play to set up Ketlinski's winning 19-yard pass to Meyer.

Dyer guided the Vikes to their final drive and topped it off with his 28-yard toss to Morelli.

DVC outgained the Comets in the airways 157 to 62 but CCC rolled up 305 rushing yards to the Vikings' 44.

Rounsaville, who established a new Golden Gate Conference single game passing record two weeks ago, proved his versatility by holding the sensational Travis Williams to only 54 yards on 14 carries.

RHEEM THEATRE
DR 6-4466 • Rheem Valley
4 MILES FROM ORINDA
STARTING TIME 7 P.M. DAILY
SAT. & SUN. AT 2 P.M.
☆ NOW PLAYING
Doris Day
James Garner
in
"THE THRILL OF IT ALL"
in color
— also —
"FOUR DAYS IN NAPLES"

ORINDA THEATRE
CL 4-2233 • Orinda, Calif.
Tunnel Highway & Orinda Crossroads
STARTING TIME 7 P.M. DAILY
SAT. & SUN. AT 2 P.M.
☆ NOW PLAYING
FIRST RUN
EAST BAY AREA!
2nd Big Week!
JACK LEMMON
SHIRLEY MacLAINE
in
"IRMA LA DOUCE"
in color
SATURDAY
Children's Matinee—2 p.m.
"THE ERRAND BOY"
with JERRY LEWIS
plus
Cartoon Carnival
Reg. Feature Starts at 5 p.m.

PARK LAFAYETTE
3rd AND FINAL WEEK
Sidney Poitier
in
"Lilies of the Field"
Winner of Film Awards
KIDDIE SATURDAY MATINEE
Specially selected feature and cartoons

EL REY THEATRE
HELD OVER
2nd BIG WEEK
Jack Lemmon
Shirley MacLaine
in
"IRMA La DOUCE"
Special Matinee November 16
Two Big Features
"SNOW QUEEN"
and
"GHOST CHASERS"
with
The Bowery Boys

Notice the heater?

Give up? It's an electric heater and it's in the baseboard. You can hardly see it, but you sure can feel its warmth. Silent, even heat covers the room. What's more, this is only *one* kind of electric heater. There are wall insert models, floor insert models, and 240 volt portable models. And each has a room control. Ideal to warm a chilly room, or a new room you've added on. Ask an electrical contractor for a free estimate.

PG and E
Pacific Gas and Electric Company

PORTER-CABLE
POWER-UP SALE
BUY THE BEST — AT SALE PRICES!

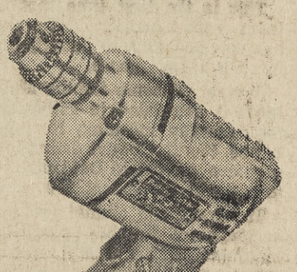

MODEL 141
PORTER-CABLE
3/8" DRILL
Reg. $29.95/only
$24.95

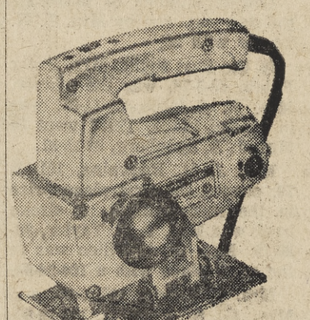

MODEL 300
PORTER-CABLE
BAYONET SAW
Reg. $54.95/only
$39.95

MODEL 170
PORTER-CABLE
7" SAW
Reg. $59.95/only
$49.95
LAFAYETTE
Rental & Hardware
3697 Mt. Diablo Blvd.
Lafayette 284-4438

MIRAMONTE MATS AND LAS LOMAS!

HAIL THE CONQUERORS — Coach Duane Louis (right) and Will Reeve are borne off the field on the shoulders of the Las Lomas football team. Included are Daryl Razzano (47), Fritz von Tagen (33) and Mark Gulden (46).

—Sun photo

-Sun Sports-

FRIDAY, NOVEMBER 15, 1963

It's A Standoff In FAL Between Knights, Mats

By HEC HANCOCK

When the dust finally settled on the Foothill Athletic League last week, Las Lomas and Miramonte emerged as co-titlist for the 1963 season.

While this is the official verdict, there's a natural tendency on the part of the supporters of the respective teams, to feel their club actually had achieved a little more secure hold on the title.

It just depends on where you sit.

THE KNIGHTS, parlaying an aggressive line and a balanced attack, proved to be the come back team of the year.

Shocked by an upset at the hands of Del Valle in the league opener, the Knights slipped the bounds of their trauma, and managed to roll through the remainder of their schedule without further mishap.

On the other hand, Miramonte fits the role of the "Cinderella" team of the FAL.

Their single loss was to the Knights, 20-0, but was atoned by a thrilling comeback win over the Del Valle, the only club to take the measure of Las Lomas.

IN PRE-SEASON figuring the Mats were generally accorded a place somewhere in the middle of the pack, but with each passing week, proved they were determined to make a stubborn defense of the crown they won for the first time last year.

Fighting an uphill battle all the way, Miramonte won a series of "cliff-hangers" that included three one-point victories.

Coach Frank Scott, making his debut as a varsity coach in FAL play reported "We had a tremendous group of kids to work with. They worked very hard and took coaching well." Scott added, "Our practices went well. Everybody paid attention to what was going on. So often you get groups that fail to pay attention. This is one time you can really say it was a group effort."

Scott described the biggest thing going for the Mats as pride. "They came back after trailing Del Valle by two touchdowns, and bounced back in the big one with San Ramon," observed the happy Mat coach.

WHILE IT remained essentially a team effort, there were a number of individual performances that stood out for the co-champs.

Neal Pearson, a transfer quarterback from Oakland Tech, was a big lift. A rugged competitor, his play was outstanding on both offense and defense.

Bill Cooper, fullback, was considered by the rest of the league to be the standout on the Mat eleven.

Another big contributor was Pete Boyle. His defensive play was a big factor in halting a number of drives at crucial moments.

IN THE LINE there were a number of fine performers. Bob Miller, end; Tevis Thompson, tackle; Butch Workman, tackle, and 138 pound defensive end Ken Germann all played key roles.

Ron Hudson's place kicking proved the margin of three wins, and made his an indispensible cog in the wheel.

Another standout was Ron Maccario, halfback. He made several key saves, one an outstanding play in the Piedmont game.

Meanwhile, Knight fans grudgingly accepted their position as co-winners.

Coach Duane Louis, who has never finished lower than second in FAL play, described his club as comparable, at the end of the year, with any he had coached.

AFTER LOSING to Del Valle, the Knights showed they were willing to gamble, as they moved All-League tackle Bill Staley to the fullback position vacated by the injury to Brian Nissen.

Staley proved equal to the challenge, and gave the Knights the backfield punch they needed to get rolling.

Against Miramonte, senior Mike McGinnis stepped into the quarterback spot and really took charge of the Knight offense. Coming of age as a passer, McGinnis' throwing opened up the Walnut Creek bunch's attack.

When Brian Nissen returned to the line-up, running bttter than ever before, the Knights were as fine an offensive machine as has been seen in recent years.

FINE RUNNING by Don Carlsen and Jon Phillips contributed greatly.

Steve Alexakos was a standout at tackle.

Hank Drabin proved he was a real comer.

One of the most pleasant surprises of the year was the fine defensive play of guard Mike Menesini. He spent the better parts of several evenings in opposing backfields.

SCOOTER DAVE ALLASIA demonstrated fine, swift running and was always just a step from going all the way.

Flanker Daryl Razzano was the leading receiver and his downfield blocking helped account for many additional yards.

Randy Branum set a record, booting two field goals in the San Ramon game.

Pete Breuleux, Norm Bowen, Jim Brittain, Mike Rahn all contributed.

WHETHER it's Miramonte or Las Lomas, they're all hereoes on a winner.

It's been said that a tie is like kissing your sister, but not this time.

With a tie, it just means you have twice as many heroes.

TO THE VICTORS—Head in foreground is that of Coach Frank Scott, mentor of the victorious Miramonte Matadors. Scott took his "swim" following the victory over San Ramon. Mat players include Dick Shirey (65), Tom Murphy (36), Bill Prince (51), Fimi Thrane (37) and Stefe Totten (53).

—Sun photo

Miramonte Gains FAL Title Tie

Miramonte's Matadors played their "Cinderella" role to perfection last week, surging from behind in the fourth quarter to overtake San Ramon, 7-6, and earn a share of the Foothill Athletic League title.

The co-championship with Las Lomas made the second consecutive year the Mats have made it to the top of the gridiron heap.

The game, played in mud and rain, was fought in a desperate fashion by both clubs right down to the wire. Both teams had a chance at the title, although San Ramon's was strictly a long shot.

IN THE first period, Miramonte put together a mild threat, moving to the Wolfpack 35-yard line. However, the drive came to naught as a fumble halted the advance.

Taking over on the 35-yard line, the Lobos slipped and slid the entire way for the first score of the game.

The key play of the march was a 22-yard scamper by speedy Wolfpack halfback, Jim Parker, ending up on the five-yard marker.

Chucking Chuck Fereira "bootlegged" the ball in from that point for the score.

ON THE ATTEMPTED PAT, Ken Germann, 138-pound tiger, blocked Jim McIver's kick for what was to be a crucial play.

After the intermission, the Mats had their scoring ambitions frustrated on a couple of occasions.

However, starting off the fourth period, the Mats pounced on a San Ramon fumble on the latter's 37-yard line.

Taking 12 plays, the Mats found the endzone. An interference call set the ball up on the 6-yard line. On second and four, Neal Pearson knifed in for the score.

RON HUDSON, who's missed only one PAT this year, made his kick good for the margin of victory.

The Lobos threatened twice more, but were unable to get the necessary score to win the game.

BOOTLEG—San Ramon's Chuck Feriera, quarterback, sneaks out of the gloom to run unopposed from the 5-yard line for the Wolfpack's only score.

—Sun photo

Men's Club to Collect Funds

The men's club of Temple Isaiah will hold a fund raising affair next Saturday at the temple.

One purpose of the affair is to raise money to support a scholarship to Camp Saratoga, given each year to a top student in the Sunday school. Another and even more important aim is to raise funds for various projects to support and furnish the new sanctuary.

The theme of the evening is "Flight to Fashion," and features a men's fashion show, dinner and dancing. Fashions will be by Grodins with Herb Martin acting as master of ceremonies. Models will be Max Lund, David Scharlach, Mickey Freeman and David Kasdin.

The evening will start at 7:30 with a cocktail hour, dinner at 8:30 and the fashion show following. Dancing will complete the evening. Donations will be $8.50 a couple.

Girl Scouts Hear How To Make Ideals Real

Camp Fire Girls assembled in San Francisco Monday for their national triennial conference, climaxed by a grand council fire, a symbolic ceremony held at the California Memorial Masonic Temple. Highlighting the event was the award of top honors given by the youth organization.

Mrs. A. W. Koester gave the keynote address, "Making Real Our Ideals," theme of the five-day conference.

TWICE AS MUCH

The modern family has twice as much outdoor play gear—golf, fishing, picnicing and gardening stuff—as ten years ago. Extra storage space is easily provided in carport or garage floor-to-ceiling wall cabinets. Cabinets are easy to build with workable western red cedar or Douglas fir.

Del Valle Drops Curtain Closer To Scots, 19-0

By MARK SILVERMAN

Del Valle closed its 1963 football season with a 19-0 loss at the hands of Piedmont last week. The defeat gave the Trojans a 1-6-1 record for the season.

The Clan racked up a seven-point lead on Neil Trebotich's 12-yard run and conversion late in the first quarter.

Trebotich scored again in the second period on a four-yard smash. Bill Main blocked his conversion attempt to keep the half-time score at 13-0.

PIEDMONT struck again on a 56-yard screen pass from Al Pyne to Tom Williamson in the final quarter for the game's last tally.

Coach Forrest Russell praised the play of tackles Scott Smith and Ken Roberts. "We lost some close games we could have won," commented Russell on the Trojans' season.

After dropping its practice games to Terra Linda and Skyline, Del Valle scored a stunning upset over Las Lomas, 13-0.

In the following game the Trojan eleven seemed on its way to another upset over Miramonte.

But the Matadors rallied to overcome Del Valle's 12-0 halftime lead and edge the Trojans in a 13-12 thriller.

AFTER THE Miramonte game it was mostly downhill. The team dropped a tough 13-6 decision to San Ramon and then was battered by Alhambra, 25-9.

Del Valle battled Acalanes to a scoreless tie in its last encounter before the Piedmont contest.

CARAMEL BROWN
BROGUES
by Florsheim

Rich, right...our light brown brogues, blending with new suit tones. Authentic wing tip styling...also in plain toe and stitched tip. Smooth and supple calfskin. Sample some Florsheim caramels, too!

27.95

GRODINS

BRODAWAY SHOPPING CENTER, WALNUT CREEK 934-7688
Open Monday, Thursday, Friday Nights 'til 9 P.M.

SUPER-G* CHARGE
*ONLY AT GRODINS
NO DOWN PAYMENT
Lowest monthly payments anywhere!

2 PANTS SHARKSKIN SUITS

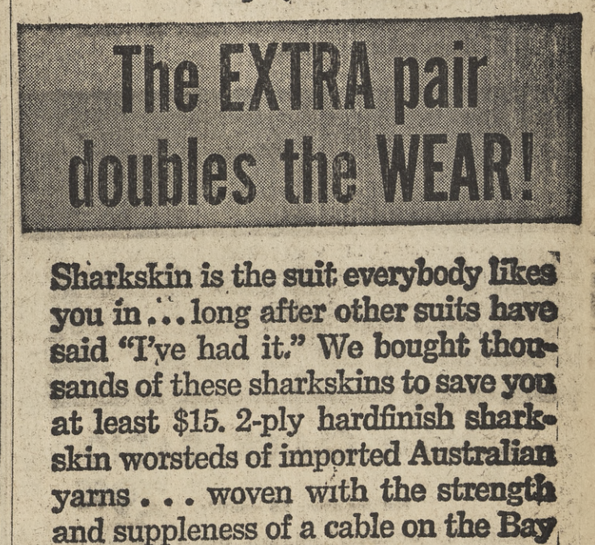

very specially priced
$66
only $5 a month

The EXTRA pair doubles the WEAR!

Sharkskin is the suit everybody likes you in...long after other suits have said "I've had it." We bought thousands of these sharkskins to save you at least $15. 2-ply hardfinish sharkskin worsteds of imported Australian yarns . . . woven with the strength and suppleness of a cable on the Bay Bridge. And Grodins gives you an *extra* bonus with the *extra* pair of trousers. Young California models.

GRODINS

Broadway Shopping Center, Walnut Creek
Open Mon.-Thurs.-Fri. Nights 'til 9 — 934-7688

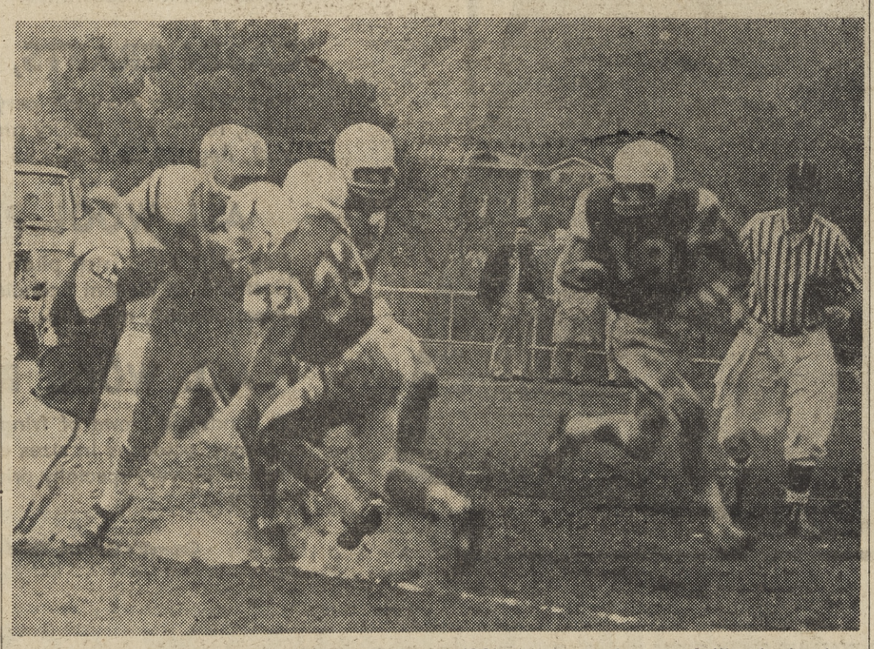

RUN FOR DAYLIGHT — Pete Boyle carries for 12 yards against San Ramon in the first quarter. Bill Cooper (33), Mat standout at fullback, leads the blocking.

—Sun photo

FOR EVENING—A gown with bodice of black crepe and brocade skirt is modeled by Cornelia Dicks in Capwell's Better Dress department, Broadway Shopping Center. The tourmaline mink bubble cape is at Capwell's fur department.

Capwell's FINER STORES

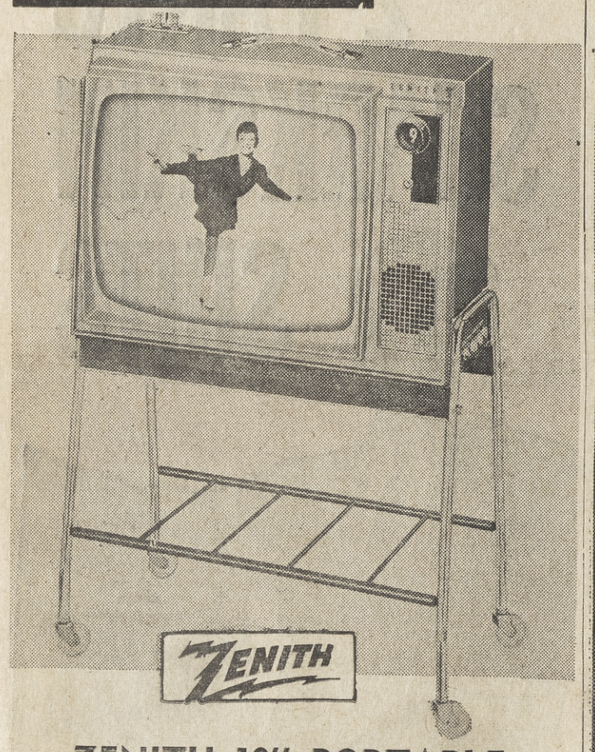

ZENITH 19" PORTABLE WITH MOBILE STAND!

Complete **209.95**

Nothing down, $13 monthly. Adds little to your CAP-Account payment.

- Gold Viedo Guard Tuner!
- Hand wired chassis!
- Super sensitive reception!
- Complete with roller stand!

Greater operating dependability . . . fewer service problems with Zenith's fine 19" portable TV. The secret's in the handcrafted, handwired chassis and the capacity-plus quality parts. Complete with its own sturdy metal stand that rolls easily from room to room. (19" diag. measurement.)

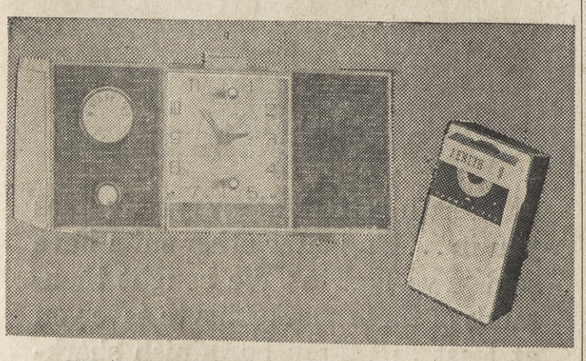

ZENITH CLOCK RADIO

Nothing down, $5 monthly. **29.95**

Zenith's "wake-up" wonder that's always a welcomed gift! Music starts, buzzer alarm rings, "snooz alarm" calls you even after you've shut it off! Luminous hands, "Sleep switch."

6 TRANSISTOR RADIO

"Small miracle" in listening pleasure, complete with battery, earphone, case! Powerful, pocket-size unit has amazing range! **19.95**

Capwell's Radios, Third Floor, WALNUT CREEK

THERE'S LOTS OF FREE PARKING AT CAPWELL'S-WALNUT CREEK . . . FREE PARKING AT CAPWELL'S-WALNUT CREEK

Capwell's FINER STORES

...Special Sale Buys!

WOOLS WITH FAMOUS LABELS

Yd. **4.99**

Usually 6.50 to 10.99. Among the well-known mills . . . Forstmann, Hockanum, Stroock. Also wonderful imports in bright colors of the season. Many weaves and weights. 54 to 60 inches wide.

GROUP OF FASHION WOOLS

Yd. **2.99**

Usually 3.99 to 5.99. This is a new selection of fashion-right woolens in dress and suiting weights. Plains, novelties and tweeds, including the new pastels. 54-60" widths.

WOOL WORSTED PRINTS

Yd. **1.99**

Usually 3.99 yard. Special purchase brings the price down! Fashion's favorite, right now! An ideal choice for this fall's dresses and blouses. Full range of colors. 44-45".

QUILTED COTTON PRINTS

yd. **89¢**

Usually 1.69 yard. A popular selection at holiday time, for making into skirts and robes for gifts. Also ideal for many home decoration uses. Washable, colorful, double-faced quilted cotton prints, 36" wide.

PEAU DE SOIE ACETATES

Yd. **1.69**

Compare with 2.50 yard fabrics! An elegant fashion fabric specially suitable for holiday sewing. Vibrant colors for cocktail and evening dresses, bridesmaid gowns; 50" wide.

Capwell's Yardage, Street Floor, WALNUT CREEK

FRENCH PROVINCIAL DINING ROOM GROUP

Your Choice **$122**

Nothing down, $8 monthly

- Oval or drop leaf table (with one leaf)
- 45" china or 58" buffet
- 2 arm chairs, 4 side chairs

Add elegance to your holiday home with this handsome French Provincial dining group. In warm cherry veneers, beautifully styled. 8 pieces for one low price!
Extra 12" table leaves, each priced at.....**$10**

Capwell's Furniture, Third Floor, WALNUT CREEK

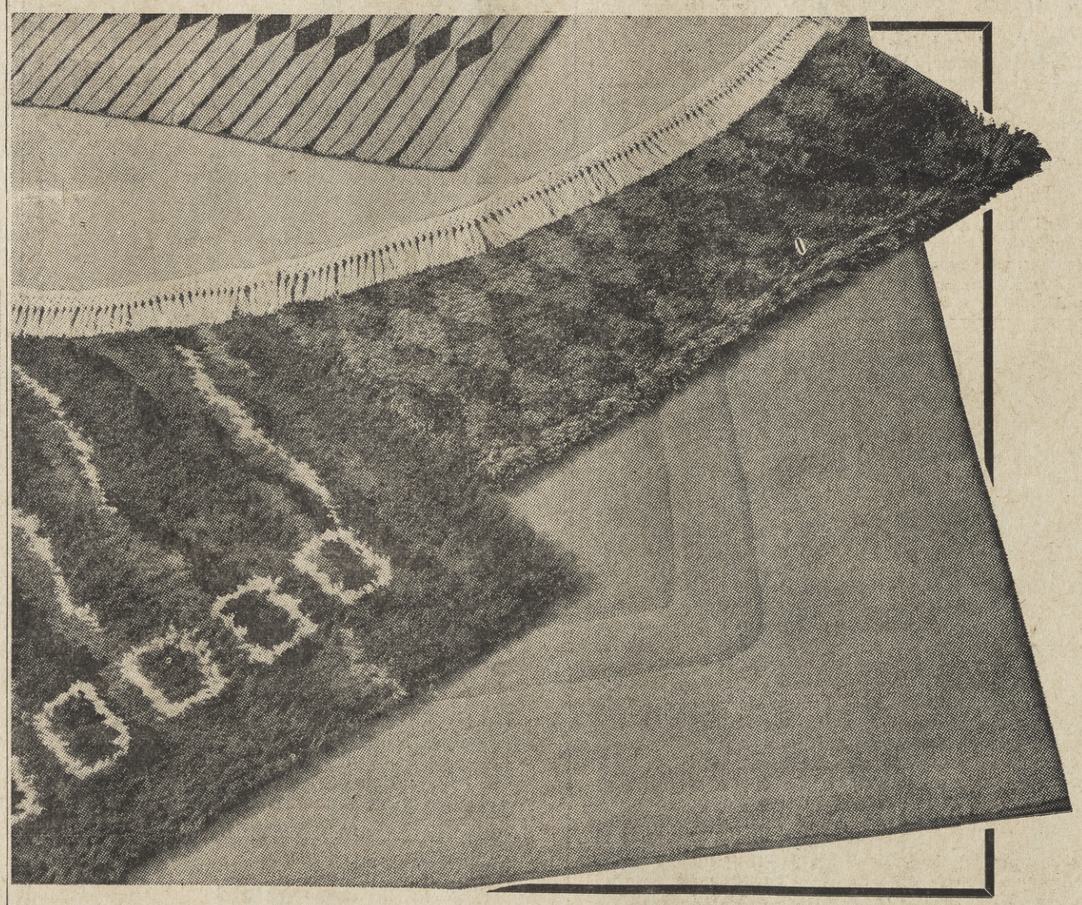

SPECIAL CLOSE-OUT! ACCENT AREA RUGS

The pre-holiday purchase you can't afford to miss! . . . 4 magnificent groups of dramatic accent rugs, now on sale at equally magnificent savings!

139.95 DANISH IMPORTS

Flatweave in a fine assortment of designs! 80% wool, 10% cotton, 10% rayon is as durable as it is decorative! 9x12 **89.99**

CABIN CRAFTS, HAND-CARVED

Reg. 219.95. Acrilan® acrylic withstands wear, resists soil. Luxury group! Also: 6x9, Reg. 89.95 to 129.95.....**49.99-89.99** 9x12 **169.99**

ALL WOOL PILE IMPORTS

Reg. $88. High, rich plush from England, Scotland, in elegant Scandinavian designs! Also: 36x68", reg. $58.....**44.99** 36x72" **69.99**

ALL WOOL BROADLOOMS

A handsome crowd of fringed rugs, ovals, oblongs, octagons in sizes approx. 33x60" to 7x9.6', very specially priced at **12.99 to 69.99** 36x60" **14.99**

Capwell's Carpets, Third Floor, WALNUT CREEK

CAPWELL'S-WALNUT CREEK STORE HOURS: Mon., Thurs., Fri. 9:30 to 9:30, other days 9:30 to 5:30; South Broadway; YE 5-1111 (935-1111)
REMEMBER . . . ALL CAPWELL'S CHARGE ACCOUNTS GOOD AT ALL FOUR CAPWELL'S STORES . . . AT ALL FOUR CAPWELL'S STORES

THIRD SECTION

ORINDA SUN

FRIDAY, NOVEMBER 15, 1963

Doctors Reveal Facts on Rabies In County

Two veterinary medical practitioners in the Eastbay, Drs. W. Eberhart and Robert Lammers, members of the Alameda-Contra Costa Veterinary Medical Association's rabies committee, today revealed facts on the dreaded disease of rabies.

Commenting on the disease in cats, skunks, raccoons and coyotes, the report showed that while cat rabies from 1938-60 averaged 372 cases annually in the United States, rabies among wild animals was increasing.

TWO-THIRDS of the cats with rabies showed symptoms of being furious, while one-third became lethargic. This latter group, warned the veterinarians, could suddenly become violent while being petted.

Behavior patterns of raccoons, skunks and coyotes showed an unusually friendly attitude, quite uncommon to their species. Normally these animals avoid man, but when rabies-afflicted they actually approach people and show signs of friendliness.

"This can be very dangerous," said Dr. Eberhart, "especially if young children misinterpret these signs. Sometimes diseased animals will allow man to touch them, but the slgihtest excitement may provoke them into biting."

THESE FACTORS, point out Doctors Eberhart and Lammers, show the need for extreme caution when encountering skunks, reccoons and coyotes.

As the Eastbay is a rabies endemic area, the vaccination of dogs and cats is particularly stressed by the association.

Actually, a spokesman for the group said, it takes but five minutes to vaccinate an animal against rabies, but the long-lasting effect of the vaccine gives your family an assurance of full protection.

Mental Health Group to Open Bargain Center

A grand opening of the Burgain Center-Concord Unit at 2176 Solano Way, sponsored by the Contra Costa County Mental Health Association, will be held today. Mrs. Dan Bates of Lafayette will be in charge of refreshments, which will be served from 10 a.m. to 4 p.m.

Merchandise is being accepted during the daytime hours at the Bargain Center. Items include used clothing, books, paperbacks, household items, white elephants, toys, games, shoes, etc.

The Concord Unit will be the second Bargain Center in the county and will be converted to a rehabilitation project. The project calls for a limited workshop experience for ex-patients and psychiatric patients. Referrals will be accepted from psychiatrists, medical, social workers, Department of Mental Hygiene, County Mental Health Services. s

College Gets Nod From Big Organization

Contra Costa College has become an affiliate member of the American Society for Engineering Education, Raymond S. Dondero, dean of instruction, announced today.

"Membership in the national society is another step in recognition of the college's technical progress," Dondero said.

ASEE is an organization of graduate engineers who act as an advisory source for the development of excellence in engineering technology progress.

An affiliate of ASEE, the college can develop programs for accreditation by the Engineering Council for Professional Development.

NATIONAL COMMENDATION—Acalanes High School students, left to right kneeling, Barbara Dodge, Frances Luthy, Jeff Hunter; standing, Jim Schrupp, Bill Laird, check over the notice from the National Merit Scholarship Corporation that they have scored in the top two per cent of the nation's high school students in Merit qualifying competition. They each receive a special National Merit Scholarship Commendation. Fifty-one students in the Acalanes Union High School District earned Commendation honors.

Cardwell Named To Prexy Club

Associate M. F. Cardwell was named a member of the President's Club—1963, this week announces Melvin L. Jory, of Mutual Fund Associates, Inc., 2055 Mt. Diablo Boulevard, Walnut Creek.

Club membership is based on points earned for sales volume, Jory said. The club was organized as a tribute to MFA President Neil Ferguson.

Resident of the area for 13 years, Cardwell and his wife reside at 113 Cynthia Drive, Pleasant Hill.

YARD PLANNING

Good time for yard planning is springtime. Fences go in easier because the post holes dig easier when the ground is soft. Use western red cedar posts for long life and either cedar or Douglas fir rails and fencing material.

CUSTOM
TENNIS
Racket Restringing
SPORTS and GAMES
1604 Locust Walnut Creek
935-1017

come to
HOOPER'S
AWARD WINNING CANDIES
1459 Newell Avenue, Walnut Creek
(across from Safeway)
for your delicious
Pies
Fruit Cakes
Ass't Nuts and Candies
FOR THANKSGIVING
WE WILL MAIL CANDIES ANYWHERE FOR YOU
PHONE 934-0288

SINGER
PRE CHRISTMAS SALE
USED TRADE-IN MACHINES

Our basement is full of Used Machines we have gotten as Trade-Ins on new Singers. Now Christmas is coming — when many, many more people will be trading in their old machines — and there is no more room to store or display them. Most of these would make excellent gifts . . . or ultra-dependable machines for your own use or for a second machine for a large family.

Singer Portable Slant-O-Matic
2 years old! One of our finest machines. You must see is to appreciate it. Sold for $279.50 new — and it's just like new. SPECIAL $188.88

Graybar Console — Inlaid cabinet — a space saving — 28.88
Singer "Converted" — Round Bobbin — 8.88
3 Portables — In good working condition—see them! — 4.88 ea.
Brothers Portable — Round Bobbin — forward & reverse stitch —automatic darner— 2 tone—nice looking machine — complete with button hole attachment — 48.88
M.W. Portable — Forward & reverse stitch—round bobbin — in excellent condition — 28.88
Singer Console — Economy Model — 38.88
Singer Console — "An oldie but Goodie" Cabinet needs refinishing — 18.88
Domestic Console — Nice Walnut period style cabinet — 48.88
White Portable — One of the best models manufactured in America — 34.88
Remington Automatic — Zig Zag in Walnut Desk — 68.88
Morse Portable — You can't tell it from a new one—complete with accessories — 38.88
Free Westinghouse Console — Round Bobbin — guaranteed to sew — 8.88
Singer Dressmaker — Complete with knee lift and commercial type stand. A real buy — 88.88
Singer Console — Round bobbin—guaranteed for 6 months — 24.88
Singer Portable — Round bobbin — A small ¾ size — 24.88
Necchi Super Nova — Like new — good condition — giftable in beautiful walnut cabinet. Original cost approximately $400 — 178.88
Kenmore Console — Mahogany cabinet — complete with button hole attachment — 38.88
M.W. Blonde Console — Completely reconditioned — 14.88

SINGER SEWING CENTER
(Listed in phone book under SINGER SEWING MACHINE COMPANY)
1417 Broadway Plaza, Walnut Creek, 934-7668
OPEN MONDAY, THURSDAY AND FRIDAY UNTIL 9:00 P.M.
*A Trademark of THE SINGER MFG. CO.

47th ANNIVERSARY SALE!

• PIANOS •

	Regular	Sale
Colonial Maple Spinet with bench	$765	$688
Walnut Spinet with bench, used	$695	$545
French Provincial Cherry with bench	$795	$692
Danish Sculpture Walnut with bench	$910	$698
Satin Ebony Spinet with bench	$565	$496
Rich Mahogany Spinet with bench, used	$660	$425
Italian Provincial Walnut Console	$830	$725
Walnut Console with bench	$1040	$895
Player Piano, new	$1495	$1350

• MANY OTHERS • MANY OTHERS • MANY OTHERS

Wurlitzer Side Man
Just dial any rhythm you want, waltz, fox trot, tango, march and many more. Come in for a Free Demonstration.
REG. $395 SALE $340

• GRAND PIANOS •

MASON-HAMLIN 5' 7" Ebony — Floor demonstration — $3619.00
STEINWAY 5' 7" Refinished reconditioned — $2437.00
STARCK Refinished — Perfect tone — $872.00
CHICKERING GRAND A real musicians instrument — $987.00
WEBER ELECTRIC PLAYER Beautiful tone — Have fun — $1788.00
STORY-CLARK GRAND — $618.00

RENTAL PIANOS $7–$8–$10–$12
Rental may be applied toward purchase

• USED ORGANS •

WURLITZER, 2 MANUAL
122 note, 25 pedal board, Exclusive Surlitzer Lifetime Reed Tone Control with large Leslie speaker. Was $3300.00 NOW $2695.00

WURLITZER 2 MANUAL SPINET
With 13 pedals—Maple finish with leslie speaker. NEW $1895.00 NOW $1060.00

WURLITZER WALNUT SPINET
With exclusive lifetime guarantee. Percussion on both keyboards. NEW $1565.00 NOW $895.00

WURLITZER CHORD ORGAN
With bench, full percussion. NEW $695.00 NOW $385.00

HAMMOND CHORD ORGAN
Brown mahogany with bench NEW $995.00 NOW $445.00

THOMAS ORGAN
with record player—walnut finish NEW $820.00 NOW $340.00
SAVE $100 SAVE $100 SAVE $100
STUDIO DEMONSTRATORS • RENTALS

• USED PIANOS •

Every piano has been "TONE-CRAFTED" in our service department. All parts are replaced or reconditioned to give you a maximum of service, as proven by our Exclusive 24 Months Full Trade-In Allowance.

Smith & Barnes — $295.00
Kimball — $195.00
Vose & Sons—maple finish — $285.00
Kohler & Chase — $250.00
Wurlitzer Studio — $395.00
Monarch Player — $585.00

MANY OTHERS • MANY OTHERS

Hendrick Piano Co.
Area's Largest And Oldest Music Dealer

WHOLESALE
FREE DELIVERY
TERMS UP TO 48 MONTHS

HENDRICK PIANO CO. ORGANS WURLITZER GULBRANSEN SINCE 1916 PIANOS MASON-HAMLIN GULBRANSEN WEBER-CABLE WURLITZER Magnavox TV STEREO HI-FI

RETAIL
1245 S. MAIN
WALNUT CREEK
YE 4-9304
Open Fri. 'til 9

"GOLDEN GIRL" LOOK AT GOLDMAN'S look enchants Dee Keifer. Sleek capris and cardigan jacket of gold lame. Golden strip sandals, bracelet and earrings complete costume. Coiffure by Goldman's salon.

BIG NAME—Kushin's Shoe Store in Walnut Creek now has its own Mr. Novaks, just like TV. James Novak, shown with Peg Angel, recently joined the staff of salesmen.

Floor Surface Should Give, Say Dancers

A housewife is much like a dancer in one respect—she must protect her feet.

No dancer likes to dance on extra hard surfaces, not any more than a housewife likes to walk on concrete all day long.

THIS preference for a walking surface with a "give" came forcefully to light when the New York City Ballet Company was trying out a dance routine on an experimental floor made of concrete.

After a short tryout, one dancer, Suki Schorer, said, "My ankles are hurting already."

GEORGE Balanchie, artistic director of the ballet, said that the best stages for dancing are based on heavy wooden beams which offer natural resilience for the dancers.

Barrett To New Director's Job

Governor Edmund G. Brown today appointed Rowland H. Barrett, 51, of Walnut Creek, to the board of directors of the 23rd District Agricultural Association. Barrett succeeds George H. Cardinet of Concord, whose term expired.

"Rowland Barrett has extensive knowledge of the area," the governor said, "and I know he will work hard in his new post."

A resident of the Walnut Creek area for the past 12 years, Barrett has served on the Walnut Festival Board of Directors and is a member of the Rotary and Elks Clubs. He owns and operates the Diablo Dental Laboratory. He is a member of the Central Fire Protection District Commission, the Walnut Creek Area Chamber of Commerce and the California State Firemen's Association, and the American Legion.

Crippled Children May Join 'Turkey Trot'

At the Community Center, 10th and Virginia Streets, Richmond, Thanksgiving arts and crafts will be the principal activity for the 18 handicapped boys and girls who are participating in the "Drop In" program every Saturday from 10 a.m. to 12:30 p.m.

The recreation program for handicapped children between the ages of six and 18 is sponsored by the Richmond Parks and Recreation Department and the Easter Seal Society for Crippled Children and Adults of Contra Costa County.

Tomorrow morning rehearsal for a Thanksgiving skit and turkey trot practice will be held from 11 to 12 noon. The skit and turkey trot will be presented at a Thanksgiving party for parents to be held Nov. 23 from 12 to 1 p.m.

Special active games November 30 will conclude activities for the month. And in December will come Christmas music, arts and crafts, and a New Year's party.

Handicapped children may be enrolled for the "Drop In" program by calling the Easter Seal Society of Contra Costa County, 240 South Sixth Street, Richmond, 232-2931.

OHIO PARTY

Former residents of Ohio will gather for food and fun tomorrow evening at the Reliez Valley Country Club at 6 p.m. for cocktails and at 7:30 for dinner. Reservations may be made by calling the club.

El Charro
INCOMPARABLE
MEXICAN FOOD
DINNERS SERVED
TUESDAY thru SATURDAY
4:30 to 10:00 p.m.
SUNDAYS & HOLIDAYS 3 to 9 p.m.
CLOSED MONDAYS
FOOD TO TAKE OUT — PHONE 284-9929
3339 MT. DIABLO BOULEVARD
EAST END OF LAFAYETTE
KITTY CORNER FROM WESTERN SAND AND BRICK

wister
Suits
Plain wools and double knits
VALUES TO 46.
19.00 to 29.
Coats
Pretend fur — Camel Hair and Fur trims.
VALUES TO 130.
38. to 99.
1436 Broadway Plaza, Walnut Creek
OPEN MONDAY, THURSDAY and FRIDAY 'til 9
Phone YE 5-8300 of course, charge it

9 CHANNEL TV RECEPTION
TRADE IN YOUR OLD Antenna
SEE ALL THE NEW FALL TV SHOWS BETTER-ON-CABLE
CALL TODAY!!
Cable-Vision
TV CABLE SERVICE
3557-A Mt. Diablo Blvd.—LAFAYETTE—Ph. 283-0550
Mon.-Fri., 9:00-5:30 Sat., 9:00-4:00

SAVE ON PROJECTORS
MONEY SAVING VALUES ON PROJECTORS. ALL NEW UNLESS NOTED OTHERWISE. QUANTITIES LIMITED.
FREE PROJECTION TABLE WITH NEW SAWYER'S MOD. 600 SLIDE PROJECTOR
Newest deluxe automatic Sawyers slide projector with remote control slide changing and remote control focusing, in new black finish, plus free matching Sawyers projection table, all for
$119.95
SAVE $30 REVERE 8 mm AUTO LOAD PROJECTOR
Our best American made 8mm projector and our brightest 8mm projector has forward, reverse and stop action. Free Sawyers new projection table, all for
$99.95
HALF-PRICE WOLLENSAK 500W AUTOMATIC SLIDE PROJECTOR
Loaded with deluxe automatic features plus built-in pointed and new diaphragm control. Complete with case. Was $129.95 coast-to-coast. Closeout.
$67.50
EXTRA SPECIALS!
ARGUS Electromatic 550 slide projector, save $30 ..... $69.95
KEYSTONE Autoload 8mm projector. Save $35 ..... $64.50
RICHMOND 600 8mm projector a real low price value $39.95
FUJICA Zoom 8mm projector Autoload. Save $40 ..... $79.95
MANSFIELD Ultra 8mm remote control projector. Save $40 ..... $54.50
BROWNIE Movie projector Used and guaranteed $34.50
BELL & HOWELL Slidemaster slide projector. Save $30 ..... $89.95
photo center
1325 N. MAIN ST.
WALNUT CREEK
BLUE CHIP STAMPS — OPEN FRIDAY 'TIL 9
BUDGET TERMS TRADE-INS, TOO
ONE OF THE LARGEST SELECTIONS IN THE BAY AREA

OPEN MON., THURS., FRI. NIGHTS 'TIL 9
FREE PARKING
ASK FOR FREE TOKENS
THURS.-FRI.-SAT.
Early Bird Super Specials!
Crescent's pre-Christmas Sale
ELGIN PORTABLE Typewriter
FREE CARRYING CASE
$33.99 $1.00 A WEEK
Line Lock and Bell
Pica Type Style
Card and Writing Line Scale
FREE LUNCHEON SET
with a purchase of $14.95 or more.
16 PIECE
22-K GOLD Decorated
4 Dessert DISHES
4 LARGE CUPS
4 LARGE SAUCERS
4 DINNER PLATES
You'll be proud to use this set for any dining occasion. It's a real beauty!
No Money Down
LOWEST PRICES PLUS EASIEST CREDIT IN AMERICA
SCHICK Ballerina ELECTRIC SHAVER
$6.99 $11.95 Value
No Money Down
INTERNATIONAL SILVER CO.
2 PIECE SAUCE SET
Footed dish in Anchor Hocking Early American prescut glass paired with Precious Mirror ladle. Ideal for use with all sauces, mayonnaise, whipped cream.
$1.00 Reg
ARGUS-Mansfield Prices Slashed
1/2 off
8mm M-1000 MOVIE PROJECTOR
• fast 3/4" f/1.6 lens
• rapid power rewind
• forward and reverse control
• 400-foot reel capacity provides half hour of continuous viewing
• brilliant 500-watt projection lamp
$59.95 Value
$29.88
$1.00 A WEEK
8mm ZOOM LENS MOVIE CAMERA with Fully Automatic Electric Eye
PISTOL GRIP Included
fast f/1.8 Cinepar ZOOM lens . . . zooms in focus from wide angle to telephoto
• fully automatic electric eye exposure control
• continuous zoom viewfinder
$59.88 $1.50 Week
$99.95 Value
NO MONEY DOWN
TIMEX WATCHES
ONLY $6.95
50c WEEK
NO MONEY DOWN
Lady Petite. Small size chrome plated bezel. Ideal for teenagers and ladies. Man's Mercury. Handsome man's watch, both watches with matching watch band.
expansion $7.95
2 QUART CORN POPPER
• Watch Corn Pop with Glass Lid.
• No Shaking or Stirring Necessary.
• Ideal for Parties,
Made of Polished Aluminum for Quick, Perfect, Popping.
$1.99
Fostoria
POLE LAMPS
$3.97 $11.95 Value
50c a Week
Heavy Duty Seamless Steel Tubing
3 Adjustable Steel Bullets
Tapered Top And Bottom Sections
INDIVIDUAL LIGHT CONTROLS
ADJUSTABLE SWIVEL FOR CEILING AND FLOOR
INTERNATIONAL SILVER COMPANY
SUPERIOR STAINLESS
4-PIECE HOSTESS SET
Gravy Ladle
Pierced Vegetable Server
Cake or Pastry Server
Serving Fork
$1.49
Nationally Advertised Watches, Diamonds, Jewelry
Save 1/4, 1/3 up to 1/2 off
FOR THE FIRST 100 CUSTOMERS!
GUARANTEED POCKET WATCH
• Luminous Dial
• Shock Resistant
• Triple Tested.
$4.00 Value
$1.88
8 TRANSISTOR POCKET RADIO
8 Transistor Superheterodyne Circuit
Heavy Duty 2¼" PM Speaker
Built-in Ferrite Core Antenna
Earphone Jack
Operates on 9 Volt Battery
In Ebony or Ivory with Gold Grille
Size: 2⅝" x 4¼" x 1¼"
Complete with Battery, Earphone and Case
$8.88
No Money Down
50c WEEK
CRESCENT Jewelers
1443 Broadway Plaza • Walnut Creek • 934-7625

WINTER WHITE—Jeanette Jahlin shows two-piece mohair dress by Merritte in white with bands of pink and lilac at hipline. Mohair-trimmed white hat and pink handbag complete the costume, at Capwell's Walnut Creek.

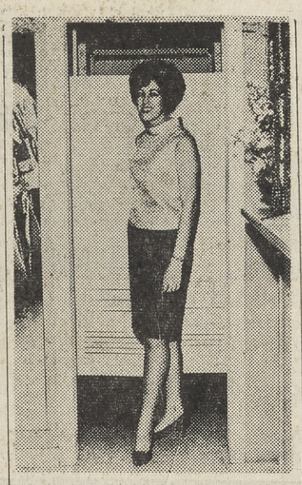

LAME AND VELVET—Sandra Joy Sherman is dressed just right for holiday festivities in a black velvet skirt and a gold lame overblouse. Both may be found at Sandra Joy Casuals, Broadway Shopping Center, Walnut Creek.

Home Buyers Well Informed Says Woodman

American home buyers are the best informed in history, a west coast lumber spokesman believes.

When a prospective home buyer, says Arthur W. Priaulx of the West Coast Lumbermen's Association, starts looking at a new home with object to purchase, he is as canny as an old time horse trader who could tell a lot by looking at a horse's teeth, legs, withers and eyes.

THE NEW breed of home buyer, Priaulx says, looks deeply into the insides of a house. He wants to know how well designed and how well constructed a home is before he makes the big plunge.

Most buyers today, he indicated, check the framework of a home, the roof, the mechanical installations, such as furnace and kitchen appliances. They want to know whether the floors are durable, whether the walls will stand the knocks and abuse from a growing family.

A HOME must have a sturdy frame to endure for generations, the lumberman pointed out, so home buyers check rafters, floor joists and wall studs to make certain they are the proper grade of Douglas fir or west coast hemlock, the nation's premier framing lumber species.

Wall surface, he said, must be both beautiful and durable and require a minimum of upkeep, and for that reason more wise home buyers are partial to wall paneling of such long-wearing woods as Douglas fir and west

THESE woods, he pointed out, have been successfully used in America's homes for hundreds of years, while many substitutes do not have anything more than a manufacturer's guarantee they will last and do the job.

Do We Get Fair Share Of Loot?

Do California counties deserve a bigger share of the annual $60 million dollars in court fines and forfeitures which they split with California cities?

Assemblyman John T. Knox (D-Richmond), chairman of the Assembly municipal and county government committee, has appointed a special advisory committee to provide the information needed to answer this question.

AT AN INITIAL hearing on the problem of allocating fines and forfeitures, held recently by the Knox committee, counties were unanimous in claiming that the present complex and technical formulas governing the division of these funds was outdated.

County representatives argued that counties should receive a larger share of these revenues to offset increased court costs. City representatives took sharp exception to this viewpoint and maintained that existing allocation methods were both adequate and fair.

Teaching About Communism Subject of Meet

A three-day conference for school teachers and administrators on "Teaching About Communism" will be presented this weekend at Acalanes High School in Lafayette.

The program is presented by University of California Extension. It is in response to the 1962 California State Board of Education recommendation that a unit on Communism be taught in public schools as part of the social studies curriculum.

THE CONFERENCE will focus on whom Communism and its relation to American democracy can best be presented to secondary school students.

The program staff includes Bryan W. Stevens, Social Science Department, San Marino High School, and University of California faculty members Eugene McCreary, supervisor of secondary education, and Herbert McCreary, professor of political science and research psychologist for the Survey Research Center.

LONGER LIFE

Exposed wood on decks and patios should be treated when installed with woodlife or some other water repellent for longer life.

CLOTHES, ANYONE?—Owner John May and San Ramon students Pete Cronin and Cindy Spencer are standing in front of the recently expanded Shoe Stable in Danville. The additional building will allow the store to sell sportswear for women, as well as enlarging its shoe operation.

Cost of Lumber Should Go Down

A revolution in home building techniques is resulting in a like revolution in lumber manufacturing methods in the Pacific Northwest and, the utilmate home buyers stand to save money in the process.

TO MEET the demands of a fast changing home building industry, a gigantic effort is under way not only in the west but throughout the country, to streamline lumber sizes, cut home building costs for the consumer and make lumber an engineered product of predictable usefulness.

Home construction, says G. C. Edgett, executive vice president of West Coast Lumbermen's Association, has ceased to be a matter of merely nailing boards and dimension lumber together on the job site. It is becoming an industry of prefabrication, of factory-built house parts such as roof trusses and other components.

MORE accurate sizes are demanded, he points out. Precision manufacturing of lumber is demanded to insure best end use. Waste, which burdens the ultimate consumer with unnecessary cost, must eliminated, he declared. These are among lumber industry goals.

Now pending before the U.S. Department of Commerce is a recommendation that lumber sizes be revised for maximum efficiency in design and use. Basis of the new sizes is 1½ inch thickness for dry dimension lumber, with slightly larger sizes for unseasoned lumber to allow for shrinkage.

THESE NEW sizes, said Edgett, are scientifically sound and represent probably the most progressive step taken by the lumber industry in half a century. The home owner has been paying for larger and heavier dimension lumber than needed.

Toastmasters Get A New One

W. Art Ellsworth has been elected a member of Larinda Toastmasters Club after having attended the required three meetings as a guest.

Ellsworth is an assistant departmental manager with the Travelers Insurance Companies in San Francisco. He and his wife Darlene and their two children live at 4 Hidden Valley Road, Lafayette.

The Larinda Toastmasters also announced their new officers for the next twelve months. They are: Dr. Clifford Tschetter, Orinda, president; Charles Michaels, Walnut Creek, educational vice president; Robert Lowry, Lafayette, administrative vice president; Adolph Lund, Orinda, secreary; Al Silbert, Lafayette, treasurer, and Dave Humm, Lafayette, host.

Film and Songs At College Fete

"Voices of Home," a color film on Austria, and a program of folk songs will be presented free to the public noon Tuesday at Contra Costa College.

The hour-long program will be conducted by the college's foreign exchange instructor, Dr. Mobert Mayr of Austria, who will sing his native folk songs.

The event will be held in the college's Humanities Building, Room H-19. Contra Costa College is located at 2801 Castro Road, San Pablo.

GOP Women to Meet for Talk

Mike Lynn's Orinda Restaurant will be the setting Wednesday for Orinda Republican Women's Club when it holds its final meeting for the year. The meeting including election and installation of officers for the ensuing year will be held at 11.

OPEN THURSDAY EVENINGS

QUAKER HOUSE Maple

CREDIT TERMS

2925 Main St., at Geary Road
WALNUT CREEK 935-5757

THE GREETERS
Eda Lippi
Contra Costa's Oldest
WELCOMING SERVICE
CONTINUOUS SINCE 1947
ANTIOCH ORINDA
CONCORD PITTSBURG
DANVILLE PLEASANT HILL
LAFAYETTE RICHMOND
MARTINEZ WALNUT CREEK
A NEWCOMER MEANS NEW BUSINESS
LET THE GREETERS BRING THAT BUSINESS TO YOU
The Greeters 11 La Espiral, Orinda CL 4-3800 or CL 4-5790

Lighting Fixtures
Lafayette Appliance and Electric
Phone: 284-4627

LEASING NEW 1964 MODELS
IMMEDIATE DELIVERY
Don't Delay
See Us Today
Low rates for the individual as well as the large company
MARINER LEASING
MILLER OLDS - CADILLAC
1800 Mt. Diablo Blvd.
Walnut Creek
934-9300

AMAZING! INCREDIBLE! Sensational... BUT TRUE!
11 Pc. EXTRA HEAVY GAUGE, STREAMLINED SHAPE
CAST ALUMINUM SET
With NEW 'FUL-VUE' Glass Covers
Enjoy the convenience of an Easy Payment Account! Open One Today with NO MONEY DOWN Required... Order by Phone, Shop in Person or Enjoy the Convenience of Shopping By Mail. Order your complete set today! Start cooking tastier, healthier meals!
SEE WHAT'S ROASTING! 'FUL-VUE' GLASS COVER
LIFETIME GUARANTEED
If any piece of this set is defective in materials or workmanship during normal use it will be replaced at anytime without cost during life of original purchaser. If returned to the manufacturer except for zinc to cover Postage and handling. THIS GUARANTEE DOES NOT INCLUDE GLASS COVERS AND HANDLES.
Deluxe Quality! ENDURING BEAUTY... SO EASY TO CLEAN!
It's the complete all purpose cooking set you've always wanted. Deluxe quality. Custom features. Complete with famous "Ful-Vue" Glass Covers that lets you see what's cooking, roasting or frying without lifting the covers.
ALL-PURPOSE DEEP FRY BASKET FOR DRAINING VEGETABLES, ETC.
Gleaming SATIN FINISHED HAMMERED EFFECT Aluminum
COMPLETE SET, ONLY $9.98
NO MONEY DOWN
PAY ONLY 50c A WEEK
Gleaming New 'FUTURAMA' STYLING with Heatproof BAKELITE HANDLES
5-QT. DUTCH OVEN
1,001 USES! USE COVER OF DUTCH OVEN TO MAKE JUMBO CHICKEN FRYER
2 REMOVABLE WOOD SERVING HANDLES
10½-IN. FRY PAN
Extra Thick For Extra Wear!
(Left) Thickness of this set with self-sealing covers.
(Right) Thickness of ordinary cooking sets.
FOOD TASTES BETTER! COOKING IS EASIER, FASTER, WITH THIS ALL PURPOSE SET!
BROIL! ROAST! SERVE WITH SIZZLING PLATTER OF OVER 1,000 USES!
3 PC. JUMBO WELL & TREE PLATTER
SEE WHAT'S FRYING! 'FUL-VUE' GLASS COVER
LARGE 3-QT. ALL PURPOSE SAUCE PAN
LARGE FRENCH FRY BASKET
LARGE 2-QT. ALL PURPOSE SAUCE PAN
NOTHING ELSE TO BUY... YOU GET:
• 5-Qt. Dutch Oven • 10½-in. Frying Pan • 'Ful-Vue' Cover for Dutch Oven or Fry Pan • 3-Qt. Sauce Pot • Matching 'Ful-Vue' Glass Cover • 2-Qt. Sauce Pot • Matching 'Ful-Vue' Glass Cover • Jumbo Well-and-Tree Platter with 2 Removable Wood Serving Handles • All Purpose French Fry Basket
3-QT. SAUCE POT
EXCLUSIVE Sta-Brite Finish • Modern, New EASY TO CLEAN
2-QT. FRENCH FRYER
COPYRIGHT FAIRBANKS WARD INDUSTRIES, INC.
CRESCENT Jewelers
"FRIENDLIEST CREDIT JEWELERS IN THE WEST"
1443 Broadway Plaza • Walnut Creek
Phone YE 4-7625 — Open Mon., Thurs. & Fri. eves 'til 9
TELEPHONE TODAY... MAIL COUPON NOW... SHOP IN PERSON...
PHONE TODAY
934-7625
Special Operators on Duty From 10 to 5
CRESCENT JEWELERS, 1443 Broadway Plaza, Walnut Creek
Please send me the 11-Pc. Cast Aluminum Cookware Set with 'Ful-Vue' Glass Covers with No Down Payment Required. I agree to pay 50c weekly on the balance.
Husband's Full Name (Please Print)
Wife's Full Name (Please Print)
Address
City Phone No.
Husband Employed at How Long
Wife Employed at How Long
☐ Add to my Account ☐ Closed Account ☐ Open New Account
If New Account ①
References ②

DON'T PASS BY THESE VALUES
FIRST QUALITY SHEER SEAMLESS NYLONS
in the new Autumn shades
REDUCED TO (2 pr. pkg.) 29¢ pr.
MEN'S & BOYS' BAN-LON® SOX
in the latest fall colors
Nationally Advertised at 69¢ pr
37¢ pr.
NOW... FOR 1 WEEK ONLY LIMIT—6 PR.
STOCK UP FOR THE HOLIDAYS!
Karl's SHOES
1406 Broadway Plaza
Walnut Creek
OPEN MON., THURS. & FRI. 'TIL 9 PM
ALSO — • 395 Railroad Ave., Pittsburg • 1894 "A" Street, Antioch • 1679 Willow Pass Rd., Concord

Go to Church Sunday

COMMUNITY UNITED CHURCH OF CHRIST

"Why Be Afraid of God?" will be the subject of the Reverend Chauncey Blossom's sermon at the 9:30 and 11 a.m. worship services at the Orinda Community Church. Child care will be provided.

METHODIST

"Fear Is Man's Greatest Foe" will be the sermon topic of the Rev. George E. Berry at the Lafayette Methodist Church, 955 Moraga Road, Lafayette. Sunday morning worship services are held at 9:30 and 11 a.m. Church school for all ages is 9:30 a.m. Nursery care is provided during both services.

SUBURBAN BIBLE

This Sunday morning at the regular 11 a.m. worship service of the Suburban Church the Rev. Gray Lambert will deliver the message on the theme: "Guidance in Our Daily Living." At the 11 a.m. hour the newly formed Suburban Choir under the direction of Daniel Seng, will minister in music presenting the sacred selection, "O Lord Most Holy."

VALLEY BAPTIST

"How Faith Grows" will be the sermon topic of Rev. Nathan H. Bond at the 11 a.m. worship service next Sunday at Valley Baptist Church of Walnut Creek. The chapel choir will sing. Sunday School classes for all ages will be held at 9:45 a.m.

METHODIST

"The World as We Know It" is the sermon topic of the Reverend John L. Dodson, minister of St. Mark's Methodist Church, 451 Moraga Way, Orinda, at the 11 a.m. worship service Sunday.

PRESBYTERIAN

Services will be held at 9:30 and 11 a.m. Sunday at the Community Presbyterian Church of Danville, with the Rev. Orville L. Schick speaking at both services. Sunday Church School is held at the same hours for nursery through juniors. Junior High and Senior High classes meet at the 11 o'clock hour. There will be an adult class at the 9:30 hour. A coffee hour is held in the social hall between services.

METHODIST

Loyalty Sunday will be observed at the Walnut Creek Methodist Church Sunday at the 8, 9 and 11 a.m. services. Dr. Ernest J. Troutner will preach on "To Give Is To Live!" Church School classes will be held at 9 a.m. for nursery through 6th grade, and at 9:50 for junior high through adults, in the 100-minute program.

PRESBYTERIAN

The eighth sermon in the series "Looking at Life" will be given Sunday morning at Grace Presbyterian Church when Pastor Robert E. Williams explores the topic "Facing the Problem of Pain" at the 9:45 and 11 a.m. common worship hours. Leading in worship will be lay readers John C. Glynn and Cy B. Walker Jr. and the Chancel Choir singing the morning anthem under the direction of Roland Wyatt and accompanied by Mrs. Rae Duncan. Child care is available.

METHODIST

"Interpreting the Faith" will be the title of the sermon given by Rev. Floyd Tuffs Sunday at the San Ramon Valley Methodist Church. Worship services are held at 9:30 and 11 a.m.

The church school is held at 9:30. Sunday evenings at 7 p.m. an adult discussion group is held under the leadership of lay leader Wilbur Jacoby.

LUTHERAN

The Rev. A. R. Addy, pastor of St. Mark's Lutheran Church, Pleasant Hill, will preach on the sermon topic, "Not a Word from Our Sponsor" at the 11 a.m. worship service Sunday. The Sunday School and adult Bible class meet at 9:30 a.m.

COVENANT

The Rev. C. Stedman, pastor of Peninsula Bible Church of Palo Alto, will conclude his week-long series of messages at a potluck dinner meeting today, 6:30 p.m., at Hillside Covenant Church, 2060 Magnolia Way, Walnut Creek.

Sunday services begin with Sunday School at 9:45 a.m. At the 11 a.m. worship services the Rev. William C. Mays will speak on the topic, "His Eye is on the Sparrow."

National Civil Rights Leader To Speak Here

Bayard Rustin, the man who first suggested the Civil Rights March on Washington, will speak Sunday, 11 a.m., at a public meeting at Acalanes High School.

The meeting is sponsored by the Mount Diablo Unitarian Church and is open to all. Rustin will speak on the Negro "revolution" in America.

AFTER FIRST suggesting the March, Rustin later headed its planning staff. He served as representative for A. Phillip Randolph, chief of the Brotherhood of Sleeping Car Porters, who issued call for the demonstration.

"We are proud to present Bayard Rustni here," said the Rev. Aron S. Gilmartin, minister of the Mt. Diablo Unitarian Church. "The movement for civil rights touches us who live in the north and the comfortable suburbs of its cities. We who live here must bring equal rights and equal opportunity for jobs and housing to all people of whatever color or race."

RUSTIN studied at New York City College and the London School of Economics. His career has been that of active pacifist. He was formerly executive secretary of the War Resistars League and for five years worked as secretary to Dr. Martin Luther King.

In 1947 he organized the first freedom ride on a southern bus. He has studied the Gandhian movement in India, and has worked with Nehru of that country. He has also worked with Nkrumah of Ghana, both before and after that country gained its independence. He was jailed by the French for organizing a protest mach against A-bomb testing in the Sahara. He has also organized peace marches in Tanganyika and England.

Stanford Pastor To Talk Tonight

The Rev. K. Hartley Sulston, Ph.D., Lutheran Campus Pastor at Stanford University, will be the speaker tonight at the 10th Anniversary Stewardship Dinner of Shepherd of the Valley Lutheran Church of Orinda.

The dinner will be held at the Masonic Hall in Orinda. Dr. Sulston is a graduate of Pacific Lutheran Seminary, Berkeley, and a former professor of speech at U.C., according to the Rev. Richard M. Bennett, pastor of the local congregation.

Doctor to Speak on God's Idea of Sex

The Family Life Institute, sponsored by the Lafayette-Orinda Presbyterian Church, will have as its theme tonight, "Sex Is God's Idea."

Leading the discussion will be Dr. Roy Fairchild, professor of Christian Educaion at the San Francisco Seminary. He will begin his talk at 7:45 p.m. at the church, 49 Knox Drive, Lafayette.

Church Fellowship Elects Officers

The newly elected board of the Contra Costa Evangelical Ministerial Fellowship met recently to consider new business for the coming year. Board members newly elected to serve for the coming year include: The Rev. John Browning of the First Baptist Church, Martinez, chairman; the Rev. Gray Lambert of the Suburban Bible Church, Lafayette, vice-chairman; the Rev. Melvin Stone of the Evangelical Free Church, Walnut Creek, secretary; the Rev. Vernon Kraft of the Evangelical United Brethern Church, Walnut Creek treasurer.

The ministerial fellowship includes ministers representing over 20 churches in the commuity and many denominations.

German Films To Be Shown

Three German films made in the 1920's will be shown at Diablo Valley College's Viking Theatre Tuesday.

They are "Variety," "Uberfall" and "Berlin."

The trio of films will be shown at 2:15 and 7:30 p.m.

Ticket books covering four fall programs are available to the public for $2. Reservations should be made with the Associated Students' Office.

DVC to Show Wildlife Film

"The Living Wilderness," an Audubon Society film containing close-up photography of wild animals will be shown at Diablo Valley College tonight.

The fil mwill be presented in the college gymnasium at 8 p.m.

The photographer-narrator will be Walter H. Berlet of Caspar, Wyo.

Director Speaks to World Federalists

Dr. Frank Thompson, newly appointed West Coast director of the United World Federalists, addressed a public meeting of the Contra Costa chapter Thursday at the home of H. R. Lininger, 3960 Cowan Road, Lafayette.

Chairman of the public meeting was E. Claire Calhoon, 246 Jennifer Way, Pleasant Hill.

CHILDREN LOVE

Children love wood, a prominent psychiatrist says, because psychologically it creates an atmosphere in which children feel more at ease, more receptive to learn. He was talking about using wood paneling in school rooms and corridors to create a better environment for learning.

Musical to Be Shown in SF

Seats are now on sale at the Curran Theatre box office for Richard Rodgers' musical, "No Strings."

It opens Monday, November 25.

The musical stars Howard Keel and Barbara McNair. It played a year and one-half on Broadway.

Carlos Montoya, flamenco guitarist, will give a concert at the Veterans' Memorial Theatre November 30.

Sherman Clay in San Francisco is handling the ticket sale.

Film Classic To Be Shown

"The Informer," winner of four Academy Awards, will be shown free at 7 p.m. Tuesday, at Contra Costa College.

Regarded as a film classic in portraying betrayal and punishment, the film is set against the background of the 1922 Irish Rebellion.

Beside winning four Academy Awards in 1935, including best direction (John Ford), best actor (Victor McLaglen), "Informer" was selected as the best motion picture of the year by both the New York Film Critics and the National Board of of Review.

FUN DAY COMING—Tice Valley Elementary School students are getting ready for their festive day, "Fall-der-All," to be staged tomorrow from 10 a.m. to 4 p.m. at the school. Shown above from the left are (front row) Tommy Hansen, David Dodds, Scotty Hart, Kathy Walsh, Tommy Hartman and Lisa Whittet; (back row) Kathy Holstein, Rosanne Chambers, Jaimie Bondurant and Kathy Lovely. Mrs. Richard Hart, chairman for the event, says that will include various games, a fun house, a clown, movies, a pony ride, a rummage and white elephant sale, prizes for all and refreshments.

Lucky 7 DAY SPECIALS MEATS

FRYERS, LAMB, BEEF

Featuring Only U.S.D.A. Graded Choice and Grade A Meats!

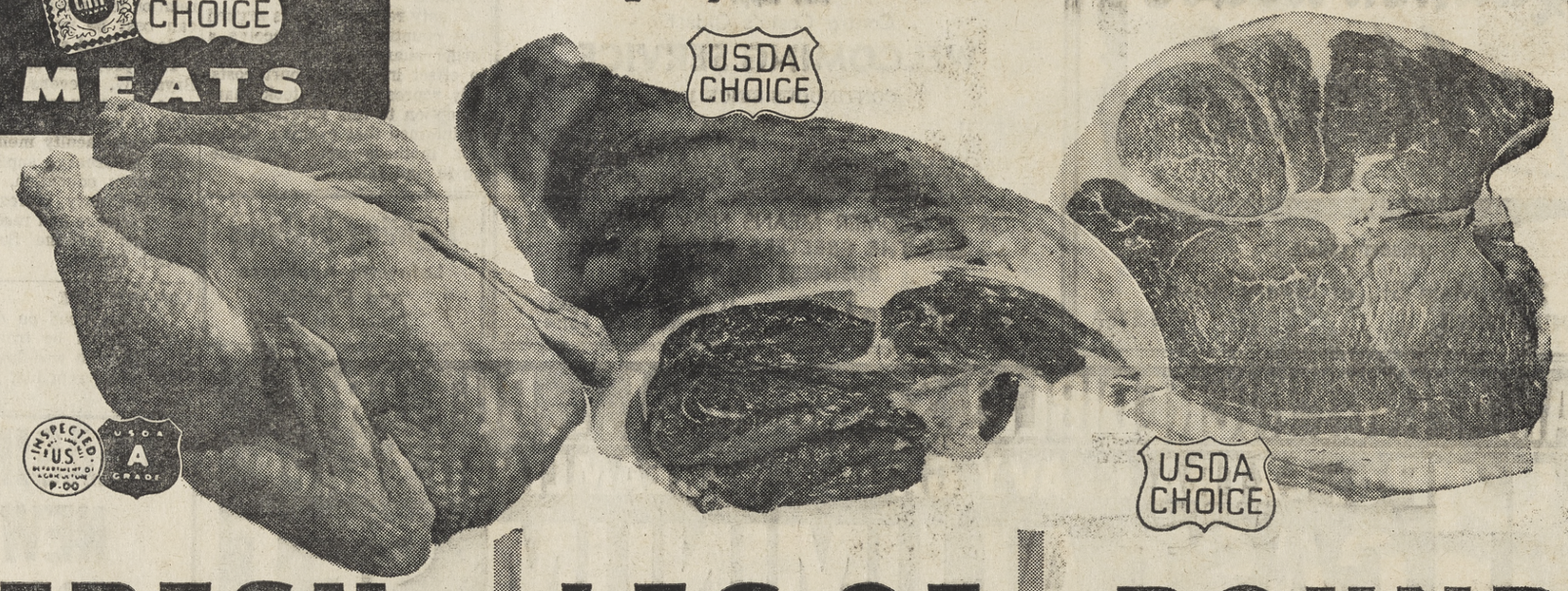

FRESH FRYERS
USDA Grade A—Whole Body—Lb. 29¢
CUT UP OR HALVES ..... Lb. 35¢
FRYER BREASTS ..... Lb. 69¢
FRYER LEGS & THIGHS ..... Lb. 59¢

SHOULDER RIB LAMB CHOPS USDA Graded Choice..... Lb. 69¢
RIB LAMB CHOPS USDA Graded Choice..... Lb. 79¢
SMALL LOIN LAMB CHOPS USDA Graded Choice..... Lb. 99¢
LAMB CHOPS Large Loin or Round Bone ..... Lb. 89¢
HALIBUT Fresh Frozen. Slices..... Lb. 69¢ By the Piece, Lb. 59¢
SCALLOPS Large Size ..... Lb. 89¢

LEG OF LAMB
USDA Graded Choice
All Excess Fat and Bone Removed Before Weighing Lb. 69¢

LAMB SHOULDER ROAST
USDA Graded Choice Square Cut ..... Lb. 39¢
Also available—Sliced and Tied at same low price.

ROUND STEAK
USDA Graded Choice
FULL CUT BONELESS Lb. 89¢

SLICED BACON Lucky 2-Lb. Pkg. Thick..... 98¢ Lb. 49¢
SPARE RIBS Finest Eastern, Lean, Meaty, Small Size ..... Lb. 53¢
BEEF ROAST USDA Graded Choice, Boneless Sirloin Tip and Rump Roast ..... Lb. 93¢
SIRLOIN STEAK USDA Graded Choice ..... Lb. 1.19
T-BONE or PORTERHOUSE STEAKS—USDA Graded Choice, Lb. 1.29
GROUND BEEF Fresh Lean—Fine for patties..... Lb. 43¢

This advertisement effective Wednesday, November 13, through Tuesday, November 19, in Lafayette and Orinda

GRAPEFRUIT 49¢
Arizona desert grown ..... 8-lb. bag

POTATOES 39¢
U.S. No. 1 Oregon Russet 10-lb. poly bag

NAVEL ORANGES Fancy new crop ..... 5 lbs. 69¢
AVOCADOS Jumbo Size Florida Lulu ..... each 29¢
SWEET CORN Tender small kernels; large ears ..... 5 for 29¢
GREEN BEANS Fresh tender stringless ..... 2 lbs. 39¢
ARTICHOKES Fancy large fresh tender ..... 4 for 49¢
BROCCOLI Fancy fresh; green ..... bunch 25¢
TANGERINES Fancy new crop; large Algerian ..... lb. 29¢
ENDIVE and ESCAROLE Fresh crisp large heads ..... head 10¢

GARLIC SPREAD MILANI'S 4-oz. Jar 3 for 99¢
DRESSINGS KRAFT — French, Miracle French, Miracle Whip Salad 8 oz. Bottle 4 for 99¢
TOILET TISSUE CHIFFON — Aqua, Pink, White, Yellow, Lilac 2 Roll Pkg. 4 for 99¢
CRACKERS SUNSHINE—HI HO 10-oz. Pkg. 29¢
DOG FOOD DR. ROSS, Asstd. Flavors 1-Lb. Can 7 for 99¢
KETCHUP HEINZ 20-oz. Bottle 3 for 99¢

ON THEIR WAY—Members of the Walnut Creek Senior Citizens' Club are shown above at the recreation center just as they are about to board the bus that took them to the San Francisco airport for their trip to the Hawaiian Islands. From left to right, front row, they are Anne Donnelly, Nellie Cook, Anita Corley, Sarah Coggins, Ida Hundertmark and Frances Giroux; back row, Rosemary Gallagher, Gertrude Potter, Lucy Rissotto, Minnie Mannie, Marie Schlafke and Pauline Ward.

Go to Church Sunday

BAPTIST

Pastor George L. Moore will be speaking at the 11 a.m. worship hour at the First Baptist Church, 2336 Buena Vista Avenue, Walnut Creek, Sunday.

Sunday school begins at 9:45 a.m.

Pastor Moore will also be speaking at the 7:30 p.m. evening service.

A nursery is provided for all regularly scheduled services.

The pioneer girls group is giving a tea Sunday afternoon at the church.

UNITY

"You Shall Not Steal" will the sermon topic of the Rev. Marie M. Giles Sunday at the 11 a.m. devotional service of the Walnut Creek Unity Church, the final one of the series on The Ten Commandments.

Sunday School and Youth of Unity Meet at 9:30 a.m. on Sundays, with classes for all ages.

All services are held at the Sportsmen's Club, 2800 N. Main Street, Walnut Creek, affiliated with Unity School of Christianity.

BAPTIST

Pastor George L. Moore will be speaking at the 11 a.m. worship hour at First Baptist Church, 2336 Bpena Vista Avenut, Walnut Creek, Sunday.

Sunday School begins at 9:45 a.m.

Pastor Moore will also be speaking at the 7:30 p.m. evening service.

A nursery is provided for all regularly scheduled services.

The pioneer girls group is giving a tea Sunday afternoon at the church.

CHRISTIAN

At Lafayette Christian Church, the Rev. Darwin A. Mann continues the sermon series "Exploring the Bible" with a sermon on the book of Numbers at the 11 a.m. worship service. The church is meeting in the temporary building at 3419 Golden Gate Way but expects to move next month to the new building at 584 Glenside Drive.

Church school for all ages meets at 9:45. Nursery care is provided at both hours.

On Sunday afternoon the junior choir and fellowship meet at 4 p.m. The junior high fellowship meeting is at 5 p.m., followed by a youth snack supper at 6. The High School Fellowship will not meet this week.

BAPTIST

Rev. Marion Haight will bring the 11 a.m. message at the First Baptist Church, 132 Gregory Lane, Pleasant Hill.

Sunday school classes will be held at 9:45 for all ages. Nursery provided at all services.

PRESBYTERIAN

The Lafayette Orinda Presbyterian Church, 49 Knox Drive, Lafayette, will hold Sunday worship services at 9:30 a.m. and 11 o'clock. Guest minister will be the Rev. Ned Richardson from the International Students, Inc., in Berkeley. His topic will be "Foreign Students on Your Doorstep."

PRESBYTERIAN

The Moraga Valley Presbyterian Church will hold its annual every member canvass Sunday.

Dr. Ronald T. White, pastor of the church, has chosen as his sermon topic, "Within the Church." Church school meets at the old Moraga School during the regular worship service.

The junior highs meet at the manse at 11 a.m. High School Westminster Fellowship meets Sunday evening at 6:45.

EPISCOPAL

On Sunday, Trinity XXIII, the services at St. Anselm's Episcopal Church will be: 8 a.m., Holy Communion, celebrant and preacher, the vicar, the Rev. Stanley Smith.

At 10 a.m. morning prayer and church school, grades 1 through 8, preacher, the vicar. Nursery care at 10 a.m. for preschool ages. The church is at 682 Nicholl Lane, Lafayette.

CONGREGATIONAL

"Is Liberalism in the Red?" will be the sermon topic of Rev. C. Eugene Sill, minister of Hillcrest Congregational Church, 404 Gregory Lane, Pleasant Hill, at both the 9:30 and 11 a.m. Sunday worship services. Sunday School will be held at the same hours.

CHRISTIAN SCIENCE

A Bible lesson on the subject of "Mortals and Immortals" will be read Sunday at all Christian Science churches.

Services and Sunday School are held in the First Church of Christ, Scientist, 22 Orinda Way, Orinda, at 9:30 and 11 a.m. Child care is provided at all services.

The Lafayette church, 3422 Mt. Diablo Boulevard, holds church services and Sunday School at 11 a.m.

Church services and Sunday School are held in Walnut Creek at 2 Eckley Lane on Sunday at 9:30 and 11 o'clock. Child care is provided.

In Pleasant Hill at Kahrs Avenue and Boyd Road, the church holds Sunday services at 11 o'clock and Sunday School convenes at 9:15 a.m.

PRESBYTERIAN

Mrs. George R. Imboden will speak at St. Andrew's Presbyterian Church at both the 9 a.m. and the 11 a.m. services on Sunday.

BAPTIST

"Man's Double Standard and God's Single Standard" will be discussed by Rev. Bruce Parker, pastor, at Grace Baptist Church of Walnut Creek, 1347 Locust Street, Sunday at 11 a.m. "Introduction to Cataclysm" will be the sermon topic for the 7 p.m.

METHODIST

Pastor Glen Moore will speak on the subject "So Send I You" this Sunday to the Free Methodist congregation worshipping in the Pleasant Hill Recreation Center at 2060 Oak Park Boulevard. The worship service is at 10:50 a.m., preceded at 9:45 by the Sunday School hour.

LUTHERAN

The Rev. A. E. Syverud, director of the Lutheran Welfare Service of Northrn California, will be the guest preacher at Shepherd of the Valley Lutheraana Church, 433 Moraga Way, Orinda, Sunday. Worship services are held at 8:15 and 11 a.m. with Sunday School at 9:30 a.m. A nursery is provided during the 11 o'clock service.

EPISCOPAL

This Sunday's services of worship at St. Giles' Episcopal Church, Orinda-Moraga, will be Holy Communion at 8:15 a.m. and the family worship of morning prayer and Holy Communion at 9:30 a.m. The vicar, the Rev. James H. Kirchhoffer, will preach the sermon. Sunday school classes are held at the 9:30 service for all grades from kindergarten through the eighth grade and child care is also provided. A coffee hour follows.

99¢ SALE

FROZEN VEGETABLES
FLAV-R-PAC—Green Beans—Regular or French Cut, Butter Beans, Cut Corn, Green Peas, Peas and Carrots, Spinach—chopped or leaf, Chopped Broccoli, French Fries regular or crinkle cut, Hash Browns, Mixed Vegetables, Squash .....Reg. Pkg. 6 FOR 99¢

Margarine LUCKY—1-lb. Pkg. 6 FOR 99¢
Juice Drink PINEAPPLE-GRAPEFRUIT DEL MONTE Large 46-oz. Can 4 FOR 99¢
Soups CAMPBELLS—Meat or Chicken Varieties, Clam Chowder, Asparagus, Mushroom, Minestrone, Onion, Scotch Broth, Consomme, Turkey Noodle. Reg. Can 6 FOR 99¢
Pineapple MANDALAY—Sliced, Crushed, Chunk, Tidbits 16-oz. Can 5 FOR 99¢
New Potatoes HARVEST DAY 300 Can 10 FOR 99¢
Tomato Juice DEL MONTE Large 46-oz. Can 4 FOR 99¢
Meat Pies BANQUET—Beef, Chicken, Turkey—Frozen 8-oz. Pkg. 5 FOR 99¢
Applesauce HARVEST DAY 303 Can 6 FOR 99¢
Tomato Sauce DEL MONTE 8-oz. Can 14 FOR 99¢
Cat Food KITTY 100% Salmon 6-oz. Can 10 FOR 99¢

Chunk Tuna LADY LEE—Light 9¼-oz. Can 3 FOR 99¢
Corned Beef LIBBY'S—12-oz. Can 2 FOR 99¢
Cereals KELLOGG'S—All Bran, 16 oz.; 40% Bran Flakes, 14½ oz.; Cocoa Krispies, 8½ oz.; Froot Loops, 7 oz.; Request Pak 6's; Rice Krisipes, 9½ oz.; Special K, 6½ oz.; Sugar Frosted Flakes, 10 oz.; Sugar Pops, 8 oz. 3 FOR 99¢
Pink Lotion LIQUID LUCKY For Dishes Qt. Plastic 2 FOR 99¢
Canned Milk LUCKY Evaporated Tall Can 8 FOR 99¢
Fresh Eggs LUCKY Large Grade AA Doz. Ctn. 45¢ Medium Grade AA Doz. Ctn. 41¢

CANNED HAM Dubuque Pullman.....3-Lb. Can 2.49
FRANKS Lucky—All Meat—Bun Size .....Full Pound 2 for 99¢
BEEF BOLOGNA Lucky Sliced .....7-oz. Pkg. 3 for 99¢
KRAFT SLICED CHEESE Mello Cheddar, Domestic Swiss and Monterey Jack .....6-oz. Pkg. 3 for 99¢
LUCKY BISCUITS Regular or Buttermilk ....8-oz. Pkg. 10 for 99¢
LUCKY CHEESE Natural Large Eye Swiss or Sharp Cheddar—Random weights.....Lb. 79¢
MARSHMALLOWS Doumak Miniature .....10½-oz. Pkg. 25¢

VELVEETA KRAFT Cheese Spread 2 Lb. Pkg. 79¢
WESSON OIL 24 oz. bottle 25¢
ICE CREAM LADY LEE Butter Brickle and Asst. Flavors, ½ Gal. 69¢

SPICED PEACHES Cock-O-The-Walk .....Large 2½ Can 4 for 99¢
BARBECUE SAUCE Chris & Pitts .....12-oz. Bottle 3 for 99¢
BLEACH Lucky .....Quart Plastic 5 for 99¢
BLACK PEPPER Perfection—Pure .....1½-oz. Pkg. 10 for 99¢
CAKE MIXES Cinch—Devil's Fudge, Golden, Spice, White.....Reg. Pkg. 5 for 99¢
PRESERVES Lucky—Blackberry, Boysenberry, Cherry ..... 20-oz. Jar 2 for 99¢
PEANUT BUTTER Lucky .....18-oz. Jar 2 for 99¢
DESSERTS Jells Best—Assorted Flavors .....3-oz. Pkg. 13 for 99¢
DRESSING MIXES Kraft Salad Bowl, French, Garlic, Blue, Italian .....Reg. Pkg. 6 for 99¢
BEEFARONI Chef Boy-Ar-Dee.....15½-oz. Can 4 for 99¢
BISKIT MIX Fisher's .....2½-Lb. Pkg. 3 for 99¢
RIPE OLIVES Early California—Medium Pitted .....Tall No. 1 Can 3 for 99¢
DILL PICKLES Sweet Susan—Whole or Halves Regular or Kosher....22-oz. Jar 3 for 99¢
RED SALMON Del Monte Sockeye.....1-Lb. Can 99¢

SPAGHETTI with MEAT BALLS Chef Boy-Ar-Dee ..... 15½-oz. Can 29¢
HIRAM WALKER'S Dry Gin, Vodka or Ten High Bourbon—Your Choice, 5th 3.99
Buy a case of 12—Mix or Match (Save 4.79) .....Only 43.09
COLD BEER Golden Crown—Premium 12-oz. Cans, 12 for 1.57 ..... 6 for 79¢
CANNED BEVERAGES Shasta Lo-Cal. Assorted Flavors.....12-oz. Can 10 for 99¢
IMPORTED WHISKY Gold Seal Scotch or Canadian 5th 4.48

ARTIFICIAL FRUIT
Vinyl Plastic — Finest quality, full size, natural appearance, unbreakable. Apple, pear, orange, banana, peach 4 FOR 88¢
Cluster of Grapes 49c Cluster of Cherries 10c

Lucky STORES

JAR CHEESE Kraft—Olive Pimento, Pimento, Pineapple, Cheese & Bacon, Garlic Spread, Old English Sharp, Roka Blue. 5-oz. Jar ..... 3 for 99¢

BABY FOOD Swift's Meats for Babies; Reg., Chopped, Jr. Franks 3½-oz. Jar.... 4 for 99¢ (Available at Most Lucky Stores)

GRAPE JUICE FLAV-R-PAC—Frozen 6-oz. Can 5 for 99¢

ALUMINUM FOIL ALCOA 25-Ft. Roll 3 for 99¢

DRY BEANS LADY LEE — Great Northern, Baby Limas, Pink, Pinto, Popcorn, Green Split Peas, Yellow Peas, 1-Lb. Package ..... 6 for 99¢

INSTANT STARLAC BORDEN'S 10-Qt. Pkg. 99¢

2 BIG ONES
WILL SPRING IN SOON TO
BROADWAY
Shopping Center - Walnut Creek
Shop Broadway, 3 Nights a Week
Monday, Thursday, Friday

McCaulou's
DEPARTMENT STORE

LAFAYETTE'S COMPLETE DEPARTMENT STORE
IN THE BEAUTIFUL NEW . . .
PLAZA SHOPPING CENTER!

GRAND OPENING SALE!
SALE STARTS WEDNESDAY 9 A.M. -- SHOP DAILY 'TIL 8 P.M.!

FREE!
IMPORTED FROM EUROPE! GENUINE HUMAN HAIR OF FINER QUALITY!

$100.00 WIG WILL BE GIVEN AWAY EACH DAY!

Mr. Robert Whitmondt will pe in our store to help select the color you want should you be the winner. Come in and see yourself transformed to the hair color of your choice.

DOZENS OF OTHER PRIZES DAILY!

No Purchase Necessary. You Need Not Be Present to Win.

COMPLETE DEPARTMENT STORE FOR YOUR SHOPPING CONVENIENCE

LADIES' APPAREL
CHILDREN'S APPAREL
MEN'S AND BOYS' WEAR
LINENS
GIFTS
TOYS
YARDGOODS
NOTIONS
HOUSEWARES
DOMESTICS

LADIES!
Miss Llyn Roesling, McCaulou's fashion model, will be Showing Smart Set clothes during the opening celebration.

FAMOUS BRANDS YOUR GUARANTEE OF QUALITY AT McCAULOU'S

WHITE STAG
JANTZEN
WARNERS
MAIDENFORM
BARBIZON
DARLENE
TAMI
HAYNES
BERKSHIRE
SHIP 'N SHORE
BUSTER BROWN
LE ROY HOSIERY
CARTERS
WONDERALL
CINDERELLA
ALYSSA
LEVI
FARAH
MANHATTAN
INTERWOVEN
PURITAN
HICKOK
CANNON
FIELDCREST
COATS AND CLARKE
DAN RIVER
McFARLAND CANDIES

12 SENSATIONAL OPENING SPECIALS!
MANY MORE IN EVERY DEPARTMENT! COME SEE!

BOYS' JEANS
Compare at $2.98
$1.99 PAIR
Hardwearing boys' jeans in white, green or blue. Sizes 4 to 14.

LADIES' SWEATERS
Compare at $6.95
$3.99
100% WOOL! Wonderful smart V-neck, pullovers and cardigans.

MEN'S WHITE DRESS SHIRTS
Compare at $3.95
2 FOR $5
Handsomely tailored white dress shirts by Gantner. Worth much more.

SEAMLESS NYLONS
Grand Opening Special
3 prs. $1
Made by a fauous manufacturer. Seamless Nylons at an unheard-of low price. All sizes.

MEN'S & BOYS' CREW SOCKS
Reg. 79c a pair
2 Prs. $1
Famous Spruce Brand crew socks while they last at this sensational price.

GIRLS & LADIES BLOUSES
Sensational Assortment
$1 EA.
Wide assortment of colors and styles from which to choose. Girls' sizes 7 to 14, ladies' sizes 32 to 40.

COTTON YARDAGE
This week only!
3 yds. $1
Wide selection of assorted prints. Can't last at this price.

GIRLS' DRESSES
While They Last
$1.99 EA.
Big assortment for grand opening. Shop early. Girls' sizes 3-6, 7-14.

BLANKET
72x90 Size
Don't miss this!
$2.99
Practical size for twin or full size bed. High puff for extra warmth.

ELECTRIC BLANKET
Double Bed Size
$12.99 DUAL CONTROL
Light weight, comfortable warmth for cool winter nights. Buy and save.

ELECTRIC HAIR DRYER
Specially Priced
$9.99
Famous Imperial Lady. Dries evenly, leaves hair soft, easily manageable.

SEWING THREAD
Coats & Clarke
5c SPOOL
The old days are back again! Now's the time to stock up!

PLENTY OF FREE PARKING

ENJOY THE CONVENIENCE OF A McCAULOU'S CHARGE ACCOUNT --- OPEN YOUR ACCOUNT TODAY!

LAFAYETTE PLAZA SHOPPING CENTER

McCaulou's
DEPARTMENT STORE

The Sun

FRIDAY, NOVEMBER 15, 1963

Apparel Sale

by a famous brand manufacturer

1/3 off

SALE BEGINS THURSDAY, NOV. 14

Only the volume of business we do with this famous brand sportswear and sweater manufacturer makes it possible for us to bring you this very special purchase. Once you see this quality merchandise, you'll agree it's a wonderful sale!

- Wool Shetland Sweaters, reg. $7.98 to $9.98
- Full Fashioned Flat Knit Sweaters, reg. $7.98 to $10.98
- Mohair and Wool Bulky Jacket Sweaters, reg. $18.98 to $25
- Wool Jacquard Sweaters, reg. $12.98 to $18.98
- Woven Wool Pants, reg. $12.98 to $15.98
- Wool Dresses, Misses 8 to 18, variety of colors, reg. $25 to $39.98

LAFAYETTE — the Little Daisy — 971 MORAGA ROAD

IT'S MUSIC TOWN'S

10th ANNIVERSARY

ON THE OCCASION OF OUR 10th YEAR IN WALNUT CREEK, MAY WE TAKE THIS OPPORTUNITY TO THANK THE PEOPLE OF CONTRA COSTA COUNTY FOR THEIR PATRONAGE.

HELP US CELEBRATE WITH A **STOREWIDE SALE!**

EVERYTHING REDUCED

HUGE SAVINGS

RECORDS At Least $1.00 OFF — 20,000 LP's TO CHOOSE FROM

TOP FORTY 45 Speed SPECIAL 88c

Christmas Records SAVE $1.00

GUITARS 20% OFF

3-SPEED RECORD PLAYER Reg. 19.95 NOW 14.95

COLOR TV FREE $100 ROTOR ANTENNA with purchase of Color TV Look for red tag

JOIN IN AND SAVE BEST VALUES WE'VE EVER HAD

MUSIC TOWN

2 LOCATIONS IN THE BROADWAY SHOPPING CENTER

1244 So. Broadway YE 4-5280 — 1427 Broadway Plaza YE 4-2549 — WALNUT CREEK

Stereo Phonographs 20% OFF — RCA, GE, PACKARD BELL, ETC Look for red tag

TAPE RECORDERS SAVE up to $100 ON SONY TAPE RECORDERS

Pre-recorded TAPES 2 Track 1/2 Price — 4 Track 15% Off

BLANK TAPE Wholesale Prices

DIAMOND NEEDLES 2.49 & Up 1/2 OFF

CONCORD Shopping Center 1739 Willow Pass MU 2-3825 Open Fri. Nites

THE Curtain Shop

WALNUT CREEK 1337 Main St. YE 4-3196 Open Fri. Nites

OSNABURG DRAPERY SALE

100% Pre-Shrunk Cottons Washable!

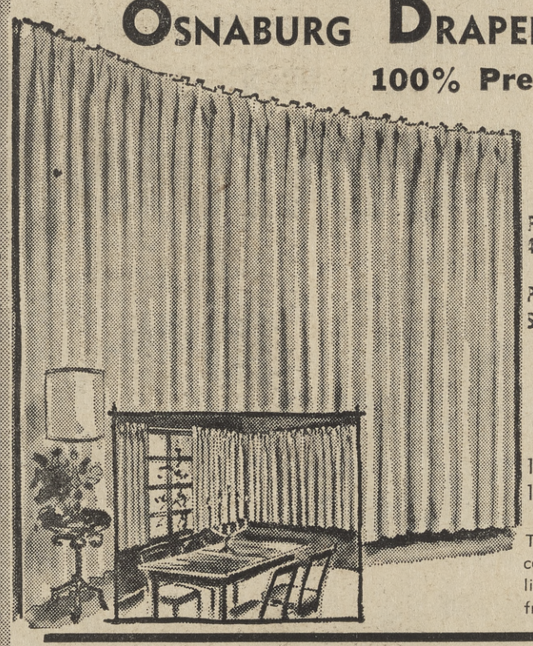

Pair Size 48x45" 3.99 pr.

Pair Size	Sale Price
96x45"	7.99 pr.
48x84"	4.99 pr.
72x84"	8.99 pr.
96x84"	10.99 pr.
120x84"	14.99 pr.
144x84"	16.99 pr.

Textured fabric in blending natural color with brown fleck. Ideal for living rooms, bedrooms. Now at a fraction of their regular price.

FULLY LINED! SENSATIONALLY PRICED!

Short-Wide Draperies

FOR YOUR 6-FOOT WIDE WINDOWS

12.88 pr. Pair Size 96x45" Compare at 19.98

Ready to Hang, in Short-Wide Sizes

Fully lined draperies, beautifully pleated, tailored from fine quality, soft-hanging textured boucle. Choose from 8 decorator colors: *Champagne, *White, *Flax, *Gold, Green, Turquoise, Cafe, Parchment!

*These colors in stock. Allow 3 weeks for delivery of other colors.

15.88 pr. Pair Size 96x58" Compare at 22.98

SHADOWPROOF

Window Shade Sale

SAVE 20% TO 40%

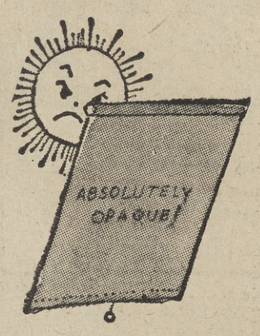

Color white. Fire resistant, washable, insulating, absolutely opaque. Top quality. Daytime sleepers attention.

FOR 3-FT. WINDOWS: 36"x5' Reg. 5.25 3.99 — 36"x6' Reg. 5.80 4.79

FOR 6-FT. WINDOWS: 72"x4'6" Reg. 17.95 12.99 — 72"x6' Reg. 20.95 15.99

SAVINGS ON ALL THESE SIZES, TOO

	Reg.	SALE		Reg.	SALE
42x6'	7.10	5.79	54x6'	12.15	8.99
48x5'	8.00	6.79	78x5'9"	29.50	17.99
48x6'	8.25	7.49			

FOR 8-FT. WINDOWS: 96"x3'x3" Reg. 32.95 18.99 — 96"x4'6" Reg. 37.95 22.99

THE Curtain Shop

Walnut Creek 1337 Main Street YE Ilowstone 5-5653 YE Ilowstone 4-3196

CONCORD SHOPPING CENTER 1739 Willow Pass MU Iberry 2-3825

HERE'S WHAT LINED DRAPERIES MEAN TO YOU:

- Protection from sun rot and fading—better hang.
- Better light seal—better insulation summer and winter.
- Uniform appearance from outside the home.

HERE'S WHAT YOU RECEIVE:

- Draperies carefully tailored to specified length and width.
- Draperies with sharp pinch pleats, double bottom hems, weights at corners and seams.
- Draperies fan-folded for perfect hanging at once.
- Draperies lined with fine quality, high count cotton sateen, your choice of color . . . white or ivory.

SPECIAL PRICE EXAMPLE

14' wide windows, 96" ceiling to floor length, requiring 8 widths of fabric.

	Usually	Now
• 24¾ yds. of 1.99 fabric, reg. 2.98 yd.	73.49	49.07
• Workmanship	36.00	56.00
24¾ yds. of $1 yd. sateen lining 24.75		no chge.
regular price	134.24	85.07

YOU SAVE 49.17

SPECIAL PRICE EXAMPLE

6' side window, 7' length, requiring 4 widths of fabric.

	Usually	Now
• 11 yds. of 1.79 fabric, reg. 2.29 yd.	25.18	19.69
• Workmanship	17.00	17.00
• 11 yds. of $1 yd. sateen binding 11.00		no chge.
regular price	52.18	36.69

YOU SAVE 16.49

FREE DECORATOR SERVICE As Close As Your Phone

SEE SAMPLES IN YOUR HOME NO OBLIGATION

TIME PAYMENT PLANS

DRAW DRAPERIES SALE

Draperies Custom-Made For Your Windows

SPECIAL OFFER!

SATEEN LINING INCLUDED AT NO EXTRA CHARGE

Plus

Wide Selection of Fabrics At Special Low Sale Prices

SALE DRAPERY FABRICS

SAVE UP TO 33% NOW

Beautiful drapery fabrics in the most-wanted decorator colors

'ELEGANT' 1.49 yd.
COMPARE AT 1.98
Heavy quality antique satin in white, champagne, turquoise, gold or sandalwood.

'LINWEAVE' 1.79 yd.
COMPARE AT 2.29
Decorative linen-tone boucle weave. Rayon - acetate - flax combination in natural color.

CONTEMPORARY GROUP 2.99 yd.
COMPARE AT 3.98—4.98
A marvelous group of boucles . . . some close, some open weaves. Large color selection from neutrals to bright tones.

'TAIWAN'
COMPARE AT 1.99 YD.
100% cotton fabric with look of raw silk. Exceptionally long wearing. In white, bisque, pink-beige, or champagne.

'SQUIRE' 1.99 yd.
COMPARE AT 2.98
100% cotton fabric with handsome finely striated vertical texture. A beautiful weave, extra durable. In white, bisque, pearl or glow.

'VERONA' 2.69 yd.
COMPARE AT 3.49
Luxurious damask weave with woven metallic highlight. In oyster, beige, rosebeige, celadon or champagne.

MANY MORE FABRICS ON SALE NOT LISTED HERE

P&X foods

GROCERY PRICES EFFECTIVE WED. thru SUN., NOV. 13-14-15-16-17
MEAT PRICES EFFECTIVE WED. thru SAT., Nov. 13-14-15-16 (Except Leased Depts.)

CHUCK ROAST

Armour Star Best Fresh Beef
Rich, Juicy, Tender!
35c
Superb quality pot roast or barbecue

ARMOUR STAR
CANNED HAM
3 LB. TIN
PEAR OR PULLMAN
$2.69

ARMOURS STAR
SLICED BACON 1 LB. PKG. 59c

ARMOURS STAR — SLICED
BOLOGNA OR SALAMI 1 LB. PKG. 49c

ARMOURS STAR
FRANKFURTERS 1 LB. PACKAGE 49c

FRESH ROCK
COD FILLETS FROM FRIGID WATERS LB. 49c

CROSS RIB ROAST
ARMOURS STAR BONELESS FOR OVEN OR POT 69c lb

SEVEN BONE ROAST
ARMOURS STAR KING OF POT ROASTS 45c lb

CHUCK STEAKS
ARMOURS STAR PAN FRY OR BAR BQ 49c lb

BEEF STEW	Lean Cubes Boneless	69¢ lb
SHORT RIBS	Bake or Boil English Cuts	39¢ lb
BEEF SHANKS	Lean Meaty Cuts	39¢ lb
BEEF NECKBONES	Delicious For Soups	19¢ lb

BARBEQUE STEAKS	Lean Try it Broiled	89¢ lb
GROUND CHUCK		49¢ lb
GROUND ROUND	Extra Lean	69¢ lb
GROUND BEEF	Sparkling Fresh	39¢ lb

COFFEE
MAXWELL HOUSE
2 LB. TIN 99c

SUGAR
HOLLY
5 LB. BAG 49c

CAKE MIX
Pillsbury 4¢ off White-Yellow-Choc. & Double Dutch
4 PKGS $1.00

MAY'NAISE
BEST FOODS ..... FULL QUART 45c

APPLESAUCE Mrs. Pippins 303 Tin 7 FOR $1.00
PINEAPPLE Mandalay 1 lb. Tin Slice - Chunk - Crush 5 FOR $1.00
TOILET TISSUE Zee 4 Roll Pak 3 FOR $1.00
SPRAY STARCH Faultless 16 oz. 1c Sale 2 FOR 59c

CONTADINA CLING
PEACHES
HALVES OR SLICES 2½ TIN ..... 5 FOR $1.00

VAN CAMP
PORK & BEANS
BIG 2½ TIN ..... 5 FOR $1.00

CRISCO SHORTENING 3 LB. TIN 5¢ OFF 69c
PINE' JUICE F & P 46 OZ. 4 FOR $1.00
CHILI RIVIERA 24 OZ. TIN WITH BEANS 5¢ OFF 3 FOR $1.00
NULAID EGGS LARGE Grade AA Doz. 49c

P & X LIQUORS

WHISKEY	Bourbon Age Full Quart	3.99
BRANDY	La Marquise Fifth	3.59
VODKA	Odessa Full Quart	3.49
RUM	3 Virgins Fifth	3.29
WINE	Franzia Dessert Fifth	62¢
BEER	HI LO 12-oz. Tins	6 for 75¢

P & X FROZEN FOODS

BANQUET 8-Inch size
CREAM PIES 39c

DOUBLE XX BUTTERED—12 OZ. PKG.
BEEF STEAKS 49c

PATIO—12 OZ. PKG.
ENCHILADA DINNER 49¢

GORTONS
FISHSTICKS 14 oz. Pkg. 59¢

GREEN GIANT PEAS & MEXICORN
VEGETABLES With Butter Sauce, 10 oz. 3 for $1

GREEN GIANT BABY LIMA & BROCCOLI SPEARS
VEGETABLES With Butter Sauce 10 oz. 39¢

CARNATION
MILK
TALL TIN ..... 2 for 29¢

SNOW MINCED
CLAMS
½ TIN ..... 29¢

DEL MONTE
CHUNK TUNA
½ TIN ..... 4 for 1.00

DEL MONTE FRUIT
COCKTAIL
2½ TIN ..... 35¢

WILSON — 32 OZ.
JAMS
BLACK OR STRAWBERRY ..... 59¢

NESTLES
QUIK
2⅜ LB. 10c OFF ..... 79¢

MONTE BELLO
RIPE OLIVES
MEDIUM NO. 1 TIN ..... 29¢

WHITE KING "D"
DETERGENT
GIANT SIZE ..... 59¢

INSTANT COFFEE	Maxwell House 6 oz. Jar	89¢
CHOC. CHIPS	Bakers 12 oz., 5c off	39¢
COCONUT	Bakers Shredded, 8 oz.	35¢
CHOWDER	Snows Clam 15 oz. Tin	29¢
KRISPY CRACKERS	Sunshine 1 lb. Box	29¢
ORANGE JUICE	Foremost Fresh Qt.	49¢
SO LO MILK	Foremost ½ Gal.	46¢
CARNATION MALT	Choc. or Plain, 14 oz.	49¢
KAISER FOIL	25 Ft. Roll — 5c OFF	29¢
BOOK MATCHES	Diamond 50 Ct.	2 for 25¢
PAPER NAPKINS	Family Pak 360 Ct.	45¢
IVORY SOAP	Personal 4c Off	4 for 27¢

WAX PAPER CUTRITE 125 Ft. Roll 29c

CUTRITE	CUTRITE
PLASTIC WRAP	SANDWICH BAGS
100 Ft. Roll 29¢	75 Ct. Pkg. 23¢

ROYAL
GELATIN
REG. PKG. ..... 3 for 29¢

ALBERS FLAPJACK
FLOUR
2 LB. BOX ..... 39¢

LOG CABIN
SYRUP
24 OZ. 4c OFF ..... 59¢

FOREMOST
BIG DIP
½ GAL. ..... 59¢

JOLLY TIME
POP CORN
2 LB. BAG ..... 29¢

FRISKIE
DOG FOOD
No. 1 TINS ..... 8 FOR 1.00

FRISKIE
CAT FOOD
3 FLAVORS
10 ½ Tins 1.00

SUPER
KOTEX
24 CT. PKG. ..... 69¢

FRESH PRODUCE

POTATOES

OREGON RUSSETS
U.S. 1A CELLO BAG
10 lbs. 37c

APPLES	Northwest Red Delicious	8 lbs. 89¢
BANANAS	Luscious Ripe	3 lbs. 35¢
ORANGES	Sweet Juicy	5 lbs. 59¢
GRAPEFRUIT	Arizona	10 for 79¢
BROCCOLI	Fresh Picked—Lb.	19¢
CABBAGE	Solid Heads —Lb.	7¢
GREEN BEANS	Young Tender	2 lbs. 45¢
FRENCH DRESSING	Bernstein 10 oz.	25¢

P&X MARKET, 99 Danville Sq., Danville
P&X MARKET 3624 Willow Pass Rd., Concord
P&X MARKET, 1671 Contra Costa Bl., P.H.
P&X MARKET, 1632 Locust St., Walnut Creek

It's Fun To Shop With The Sun's Advertisers

Thrifty CUT RATE DRUG STORES

Big November Expansion Sale

We're Selle-brating 9 Thrifty Store Grand Openings in November

SAN DIMAS · ENCINO · SACRAMENTO · SAN JOSE · FONTANA · PHOENIX · SCOTSDALE · ONTARIO · NORWALK

SPECTACULAR SAVINGS FROM CARLOADS OF SPECIAL PURCHASES

Prices Good Today thru Tues., Nov. 19

Contra Costa Shopping Center, Monument and Buskirk — OPEN 7 DAYS 9 A.M. TO 10 P.M. — NEXT TO WARDS — PHONE 689-1107

THIS WEEK'S TOPS — THRIFTY'S OWN PRICE SPECTACULAR

$1.49 Vinyl Lounging Slippers

• Smart Styles and Colors Galore!

Top quality, heavy gauge marshmallow vinyl & patent Ribbed rubber soles. You can wear them indoors or out.

77c

THIS WEEK'S TOPS — THRIFTY'S OWN PRICE SPECTACULAR

$1.29 6 Roll Packs Christmas Gift Wrap

• Festive Foil or Gaily Printed Paper

Each print roll is 26x108" enough to wrap even your extra large packages. Each foil roll is 26x36" in red, silver, gold, green, blue, copper. Save 52c.

77c ea.

THIS WEEK'S TOPS — THRIFTY'S OWN PRICE SPECTACULAR

Lady Blair Chocolate Covered Cherries

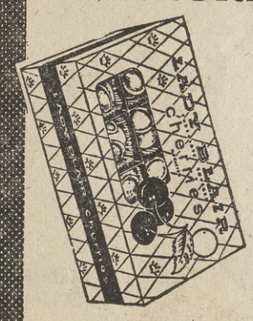

Luscious whole Maraschino cherries . . . firm, tender, in rich, creamy fondant, dipped in milk or sweet chocolate. Large 13 ounce box.

41c

$2.98 Century Heating Pads

$1.99

Easy to operate 4 position switch. Moisture proof. Snap-on cover can be removed for washing. U.L. approved.

Full Year Guarantee

Quilted Duster Robes

Thrifty Price $2.69

Made of easy care acetate rayon tricot ¾ length sleeves with all around satin binding. Choice of pink or blue. Sizes small, medium, large.

Crest Bathroom Scales

Accurate, dependable. Large, easy-to-read and adjust dial. Streamlined styling in white, pink or yellow.

$2.98

Women's First Quality Italian Knit Bulky Boots

100% imported wool. Novelty hand knit with cushion inner sole, comfortable. Sizes S-M-L. Choice of beautiful colors.

2.98

59c 32x32 Inch Head Scarves

Embossed rayon 32 inches square. Wide assortment of multi-color printed designs and rich solid colors.

34c

SPECIALS ON EVERYDAY NEEDS

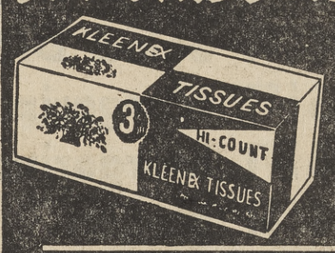

Box of 600 Kleenex 3 FOR 88c

Buy several boxes at this Thrifty discount price. Price Includes 3c Off on Pkg.

BOTTLE OF 100
79c Bayer Aspirin 54c

PLAIN or MINT — 12-OZ. BOTTLE
63c Phillips MILK OF MAGNESIA 47c

PRICE INCLUDES 12c OFF ON PKG.
63c Ipana Toothpaste ... 37c

WITH DISPENSER
$1.00 Jergens Lotion 69c

DANDRUFF TREATMENT — LIQUID, CREAM OR LOTION
$1.49 Enden Shampoo ... $1.19

NATIONALLY FAMOUS — THRIFTY PRICED
Jonny Cat 34c

FOR CLEANER WINDOWS FAST
47c Windex Spray 39c

Walnut Colored Finish "Credenza"

Record Cabinet & Room Divider

Beautiful Modern Styling!

Stain-resistant top. 40" long, 19" deep, 26" high. Holds 200 records.

$19.95 Value $14.88

$3.49 Val. Enamel Toilet Seat

$2.33

Triple enameled seat, rust proof hardware. Choice of white, pink, or yellow.

9 Transistor Radio by Realtone

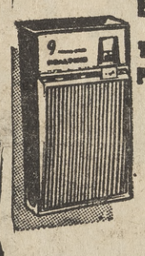

Thrifty Price $11.88

Superb tuning selectivity and tonal quality. Attractively designed. Hurry, buy yours now at this low, low price!

$8.88 Value! 3-Shelf Johnny Pole

Thrifty Price $5.88

Triple-chrome plated finish. 3 large roomy shelves, a real space saver. A perfect gift.

Novelty Antique Satin Drapes

48x48 inch to the pair. 10 full 3-finger pleats per pair. Rayon acetate, solid decorator colors.

$3.79 Pr.

Fruit Of The Loom Gift Aprons

Attractive hostess & utility aprons in half & bib styles. Prints or solids.

98c

59c Flat Steel Trouser Creasers

Thrifty Price 3 pair $1

No ironing, press trousers on your clothes line. Puts that tailored crease in wash & wears . . fits all sizes.

GET READY FOR THANKSGIVING! THESE THRIFTY PRICES TALK TURKEY!

"HAPPY HOUR" GLASS **Matched Serving Pieces**

• 3 Piece Chip 'n Dip Set
• 3 Piece Salad Set Your Choice
• 4 Piece Tower Set $1.98

$2.98

Smart, modern design in Frost Blue and Gold on clear glass. Chip 'n Dip set has 4 qt. and 5½" deep bowls.

20" Turkey Platter

$3.98 Value!

Hand decorated in colorful Autumn tones. Glazed ceramic, makes a lovely Thanksgiving gift.

$2.76

Ceramic Lazy Susan

Mounted on attractive wooden stand that revolves. Covered tip bowl in center.

$4.88

Set of 6 Glassware

Choice of wine, cocktail, water goblet, or sherbet size.

$1.79

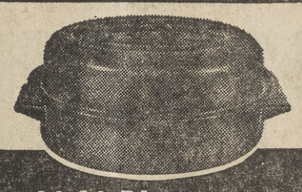

$1.89 Bluestone Enamel Roasters

Fast easy heating porcelain enamel. For 13 lb. fowl or 19 lb. roast.

$1.59

Large 20 Pound Open Roaster 98¢

20-Piece "Wheat Design" Dinnerware Set

Place settings for 4, made of quality earthenware. Ideal gift for the home or to serve Thanksgiving guests.

$3.33

$4.98 Cory 10-Cup $2.98 Percolator

Embassy model, sleek and smart modern design.

China Coffee Mugs

Beautiful translucent mugs, imported from the Orient.

49c

89c Value!

Decorated Tumblers

Lovely glass tumblers in a choice of attractive designs.

$1.49

BOX OF 8

$1.29 Value! Garment Bags

Thrifty Price 88c

Quilted top, holds 16 pieces with ¾ length zipper.

Disposable Bake Pans

Re-use if you please! Assorted sizes to choose from. Heat resistant.

29c

THRIFTY puts its own name on VITAMINS

and backs them with an unconditional guarantee

Bottle of 100
Multiple Daily Vitamins . . . 98¢
Bottle of 100
Multiple Vitamins $1.49
Bottle of 100
Chewable Vitamins $1.29

Laboratory-tested to meet rigid U.S. Government specifications! Individually packaged on cards for your convenience! Compare potency and prices!

Whitman's Chocolates

All Soft Centers . . $1.59
Hostess Assorted . $1.59
Miniatures $1.79

Slight Irregulars of Nationally Advertised 15c Cigars

Havana Blend #15 CIGARS

BOX OF 50 $2.99

YOU'LL RECOGNIZE THE FAMOUS BRAND ON SIGHT

Thrifty CUT RATE DRUG STORES — DISCOUNTS ON TOYS!

Chatty Cathy

Truly the ideal gift for that little girl.

$9.87

MTD Dart 20" Bicycle

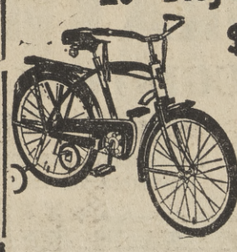

$27.88

1¼" steel tubing, spray saddle, coaster brake and many other top quality features.

Quality Decorator Mosaic Set

6 different subjects to choose from.

$4.95

• Other sets at 98c & $1.98

SPECIALS

Cake Mix	Betty Crocker assorted	3 FOR 89¢	Peaches	Hume 2½-tin ELBERTA SLICED 1¼-tin	4 FOR $1		
Catsup	Hunts 14-oz.	2 FOR 29¢	Pineapple	Maid Rite	5 FOR $1	Salad Dressing	Mama Weiss Roquefort 10-oz.
Peanut Butter	OZ 1-lb.	39¢	Marshmallows	Kraft 10½-oz. minature	4 FOR $1	Salad Dressing	Mama Weiss Bleu—10-oz.
Chunk Tuna	White Star ½-tin	4 FOR $1	Apple Sauce	Appletime 303-tin	6 FOR $1	Margarine	Durkees 1-lb. pkg.
Instant Milk	Carnation 10-qt.	79¢	Tomato Juice	Stokely 46-oz. tin	4 FOR $1	Margarine	Gold 'N Corn 1-lb. pkg.
Corn	Maid Rite 12-oz. tin Whole Kernel Vacuum Pack	6 FOR $1	Clam Chowder	Salt-E-Sea 300 tin	4 FOR $1	Bleach	Purex Gallone
Tomato Sauce	Hunts 8-oz.	13 FOR $1	Minced Clams	Salt-E-Sea ½ tin	4 FOR $1	Dog Food	KB tall tins
Garden Peas	Cock-o-Walk 303-tin	6 FOR $1	Syrup	Vermont Maid 24-oz.	57¢	Cat Food	Chic-E-Pet Chicken

Pitted Olives	Calif. Jumbo tall tin	49¢
Garlic Spread	Milanis 4-oz.	39¢
Rice A Roni	Golden Grain [illegible], Beef, Cheese, Spanish, Golden Grain—1-lb.	4 FOR $1
Spaghetti		4 FOR $1
Instant Coffee	Maxwell House 6-oz. jar	59¢
Instant Sanka	8-oz. Jar	12 FOR 89¢
Magic Frosting	C&H 13-oz.	8 FOR ¢1

COFFEE

MAXWELL HOUSE --- 3-LB. TIN

$1.49

MAYONNAISE

CHB LARGE 24-OZ.

19c

SUGAR

C&H 10-LB. BAG

99c

VEGETABLES

ROSEDALE ALL VARIETIES

7 FOR $1

DINNERS

BANQUET FROZEN ASSORTED

39c

CREAM PIES

BANQUET LARGE 8" ASSORTED

39c

TOILET PAPER

39c

TISSUE TOWELS

WALDORF 4 PACK 3 FOR $1

SCOTT REG. ROLL 5 FOR $1

SCOTT TISSUE

NEW 4 PACK 39c

Breaded Shrimp	Carnation 8-oz.	59¢	Cookies	Pillsbury refrigerated All varieties	49¢	SCOTTIES 400 COUNT FACIAL TISSUE	4 FOR 89c
Fish Sticks	Carnation 8-oz.	35¢	Cottage Cheese	Berk Farm Pint	29¢		
Cod Fillets	Carnation 1-lb.	49¢	Ice Cream	Berk Farms Country Fresh—½-gal.	69¢	CUT RITE 100-FT. ROLL PLASTIC WRAP	29c
Perch Fillets	Carnation 1-lb.	49¢	Butter	Berkeley Farms Grade AA cubes	69¢		
Manicotti	Buitoni Italian 11-oz. pkg.	59¢	Cheese	Cracker Barrell—10-oz. Sharp or Extra Sharp	55¢	CUT RITE 75 COUNT WAX SANDWICH BAG	2 FOR 39c
Italian	Spaghetti or Raviol-ettes Buitoni	49¢	Cheese	Cracker Barrell—10-oz. Mellow or Mild	45¢		

SPECIAL FILM

BLACK AND WHITE 620 OR 127

19c ROLL

COLOR 620 OR 127

LORAY BONUS

S&W COLOMBIAN COFFEE

WITH THIS COUPON

THIS COUPON EXPIRES NOVEMBER 20, 1963

1 LB. TIN 59¢

Assorted 46-oz. Tin

CAL FAME FRUIT DRINKS

3 FOR 89c

NULAID FRESH

EGGS

MEDIUM GRADE AA 43¢ Doz.

Large Grade AA	53¢ doz.
Extra Large Grade AA	59¢ doz.
Small Grade AA	3 doz. $1
Jumbo Grade A	65¢ doz.

CUT RITE 125 FT. ROLL

WAX PAPER

27c

BACON
LUNCH MEAT
FRANKS
PORK SAUSAGE
BACON

WILSON CERTIFIED

DUBUQUE ROYAL BUFFET

SWI... 5-OZ. ... REG. 3... ARMOUR STAR ... -LB. PKG.

X-RIB ROAST
SIRLOIN TIP
CHUCK ROAST
POT ROAST
RUMP ROAST
BEEF SHANKS

ABOVE PRICES IN EFFECT WITH THIS COUPON—REGULA... PRICE WITHOUT—COU...

POTATOES
U. S. NO. 1 OREGON RUSSETS 10-LB. Cello Bag — 33¢ EACH

APPLES
EXTRA FANCY WASHINGTON STARKING RED DELICIOUS — 7¢ lb.

GRAPEFRUIT
ARIZONA RUBY RED OR WHITE — 5¢ EACH

Cauliflower	Large White Heads	2 FOR 29¢	Celery	Large Crisp Stalks	19¢ ea
Radishes or GREEN ONIONS	Fancy Large Bunches	5¢ ea	Bell Peppers	Large — Thick Meat	2 LBS 29¢
Carrots	Fresh Clip Top	5¢ lb	Brussels Sprouts	Fancy — Fresh	2 LBS 29¢
Broccoli	Large Bunches	25¢ ea	Green Beans	Kentucky Wonder	2 LBS 39¢
Cucumbers	Extra Fancy	10¢ ea	Cranberries	Ocean Spray — 1-lb. cello	2 FOR 39¢

Lily Calif. Jumbo tall tin 3 FOR $1
Milanis 4-oz. 29¢
Golden Grain Mac., Spaghetti, Cheese, Spanish Golden Grain—1-lb. 4 FOR $1
Maxwell House 6-oz. jar 79¢
8-oz. Jar $1.19
C&H 13-oz. 4 FOR 89¢

SMOKED HAM
HICKORY SMOKED SHANK PORTION
BUTT PORTION . . . 49¢
CENTER ROASTS . . . 69¢
39¢ lb

WHITE KING "D"
GIANT SIZE
39¢

NEW CROP YOUNG TOMS
TENDER PLUMP...DELICIOUS!
Turkeys
29¢ lb
14 to 20-lb. avg.

SHOP AT LORAY AND SAVE

Loray Blue Ribbon	79¢ LB	BEEF STEW	Loray Blue Ribbon	69¢ LB	LINK SAUSAGE	Pure Pork	69¢ LB
ROAST	89¢ LB	SHORT RIBS	Loray Blue Ribbon	29¢ LB	VEAL CUTLETS	Pkg. of 4	59¢ LB
Loray Blue Ribbon	49¢ LB	GROUND BEEF	Fresh	3 LBS $1	PORK LOIN	ROAST	49¢ LB
BONELESS	69¢ LB	GROUND CHUCK	Fresh	2 LBS $1	LEG-O-LAMB	Swift Select	69¢ LB
BONELESS	79¢ LB	GROUND ROUND	Fresh	79¢ LB	SPARE RIBS	Fancy Eastern	45¢ LB
Loray Blue Ribbon	39¢ LB	BBQ STEAK	Loray Blue Ribbon	85¢ LB	BEEF LIVER	Loray Blue Ribbon	39¢ LB

CORNISH HENS 24-oz. 69¢ ea
PRIME RIB ROAST Loray Blue Ribbon 69¢ lb
RUMP ROAST Loray Blue Ribbon 69¢ lb
NEW YORK STEAK Loray Blue Ribbon 1.09
T-BONE STEAK Loray Blue Ribbon 89¢ lb

FILM OFFER
COLOR 620 OR 127 — 39¢ ROLL

DUBUQUE ROYAL BUFFET 59¢ lb
SWIFT 5-OZ. PKG. REG. 33-39¢ 4 FOR $1
ARMOUR STAR 1-LB. PKG. 49¢ lb
SWIFT 1-LB. ROLLS 3 FOR $1
2 LB. PKG. 98¢

WILSON CERTIFIED

REGULAR PRICE WITHOUT—COUPONS AVAILABLE AT CHECK STAND

LORAY
NEWELL at CALIFORNIA, WALNUT CREEK

Safeway Is Your "Best" Place FOR FRESH NUTS!

☆ WALNUTS ☆ ALMONDS
☆ PECANS ☆ BRAZILS
☆ FILBERTS

Mix 'em or Match 'em!

SINGLE POUND 35¢ or

... YOUR CHOICE **3 Pounds $1**

Calif. Pippin APPLES
The Favorite For Sauce or Pies
Special
5 Lbs. 39¢

Pink Grapefruit
From Florida's Famous Indian River Orchards
10 Lbs. 99¢

Good-As-Gold DATES
1-lb. Pitted or 1½-lb. Unpitted
Your Choice
Cello Bag **49¢**

Potatoes U.S. No. 1 Russets Waldorf Pack **25 Lb. Bag 89¢**
Mushrooms Fresh Cut, Cultivated—Lb. **59¢**
Green Beans New Fall Crop **2 Lbs. 49¢**
Crisp Carrots Tops Off **3 Lbs. 25¢**
Cucumbers Large and Firm **3 for 25¢**

Golden-Ripe Bananas
Choice Green-Tipped Fruit ... Best For Value!
3 Lbs. 25¢

It's Betty Crocker Week at SAFEWAY!

Cake Mixes White, Devils Food, Yellow, Dark Chocolate Fudge, Honey Spice or Chocolate Malt—Regular Package ... Your Choice **4 for $1**
Wheaties 12-oz. Package **3 for 89¢**
Bisquick 40-oz. Package **25¢**
Pancake & Waffle Mix 4-lb. Bag **49¢**

Wheaties Bran	With Raisins—9¾-oz. Pkg.	39¢
Boston Cream Pie Mix	16½-oz. Package	49¢
Rice Milanese	With Old World Flavor 5-oz. Package	49¢
Rice Provence	5¼-oz. Package	49¢
Rice Valenciana	13½-oz. Package	59¢
Noodles	Almondine, Italiano, Romanoff Regular Package ... Your Choice	49¢
Butterscotch Squares	16-oz. Package	39¢
Pie Crust Mix	10-oz. Package	3 for 59¢
Wheat Hearts	28-oz. Package	35¢
Date Bar Mix	14-oz. Package	39¢
Pizza Mix	14¼-oz. Package	39¢
Gingerbread Mix	14½-oz. Package	29¢
Brownie Mix	16-oz. Package	3 for $1
Frosting Mixes	Cherry, White or Lemon—Package	3 for 89¢
Angel Food Cake	White—17-oz. Package	49¢
Orange Muffin Mix	14-oz. Package	39¢
Softasilk Cake Flour	32-oz. Package	39¢
Scalloped Potatoes	5¾-oz. Package	39¢
Au Gratin Potatoes	6½-oz. Package	39¢
Lemon Pudding Cake Mix	10-oz. Pkg.	3 for $1

Fresh Grade 'AA' EGGS
Cream O' The Crop ... BEST for QUALITY!
Exclusively Yours At Safeway!
Large Carton Dozen **45¢**

Orange Juice
Scotch Treat, Frozen—6-oz. Can
4 for $1

From The Bakery Dept.

Big Family Cookies	Busy Baker, Assorted 24-oz. Package	49¢
Fruit Rolls	Svenhard's—Package of 4 Rolls (Regular 49c) ... Special	43¢
Fruit Cake	Holiday Ring—2-lb. Size	98¢

FRESH BREAD
Mrs. Wright's—Jumbo Loaf
White or Wheat
Regular 31c
... Special **29¢**

PIES Bel-air—Pumpkin, Mince, Apple, Apricot, Boysenberry, Cherry, Peach, or Pineapple 8-inch Size (24-oz.) ... Your Choice **39¢**

Manor House Meat Pies
Chicken, Turkey, Beef or Tuna
8-oz. ... Your Choice **19¢**

Save ... Buy King Size
FROZEN FOODS
CARROTS, Crinkle Sliced, Marshburn Farms—1½-lb.
GOLDEN CORN, Bel-air—2-lb.
NEW POTATOES, McKenzie—2-lb.
PEAS & CARROTS, Bel-air—2-lb.
PLIO BAGS ... YOUR CHOICE **39¢**

GREEN PEAS, Bel-air—2-lb.
FORDHOOK LIMAS, Bel-air—2-lb.
GREEN BEANS—Bel-air—28-oz.
MIXED VEGETABLES, Bel-air—2-lb.
PLIO BAGS ... YOUR CHOICE **59¢**

Gold Medal Flour 5-lb. Bag (Wondra Flour, Gold Medal—5-lb. Bag 49c) **39¢**
Wesson Oil 24-oz. Glass (Nu Made Salad Oil—24-oz. Glass 19c) **25¢**
Brown Sugar or Powdered Sugar Spreckels—1-lb. Package **2 for 29¢**

Pre-Thanksgiving Needs

Vanilla Extract	Crown Colony—2-oz. Bottle	39¢
Stuffed Olives	Empress In 5-oz. Old Fashioned Glass	39¢
S&W Mincemeat	28-oz. Glass	59¢
Cut & Whole Yams	Highway—16-oz. Can	6 for $1
Bakers Baking Chocolate	8-oz. Pkg.	49¢
Eagle Brand Canned Milk	15-oz. Can	37¢
Cranberry Sauce	Ocean Spray—Whole or Jellied—16-oz. Can	2 for 45¢
Libby Pumpkin	29-oz. Can	19¢
Diamond Large Walnuts	16-oz. Pkg.	59¢
Pumpkin Pie Spice	Crown Colony 1½-oz. Can	35¢
Poultry Seasoning	Bells—1-oz. Package	17¢
Ground Sage	Crown Colony—⅝-oz. Package	25¢
Ground Ginger	Crown Colony—1½-oz. Package	27¢
Ground Nutmeg	Crown Colony—1½-oz. Pkg.	55¢

THE LIFE BOOK OF CHRISTMAS

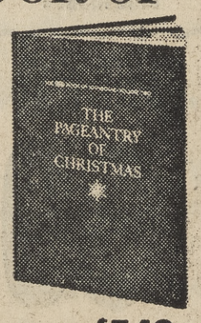

Now available—the second volume of the LIFE assembly of the very best in Christmas art, music, literature and entertainment. Build your set at Safeway. (Vol. 3 on sale soon.)

VOLUME TWO "The Pageantry of Christmas" **$1.49**

ALSO Volume 1—"The Glory of Christmas;" Hi-Fi Record of Christmas Music. **$1.49 each**

SAFEWAY TAKES PRIDE in having a part in bringing you the San Francisco and Oakland Symphony Broadcasts. See your newspaper for dates and times. Radio KKHI (1550 AM, 95.7 FM).

SHOP AT HOME—SAVE DOLLARS

Town House Canned Foods

NOW ON SALE!

Tomato Sauce	8-oz. Can	3 for 19¢
Applesauce	From Finest Sebastopol Gravensteins—16-oz. Can	5 for $1
Fruit Cocktail	17-oz. Can	5 for $1
Cream Style Corn	17-oz. Can	7 for $1

Town House Brand

Buffet-Size Favorites

APPLESAUCE • CLING PEACHES (Sliced) UNPEELED APRICOTS (Halves) FRUIT COCKTAIL • SWEET PEAS GREEN BEANS • SLICED BEETS

Mix 'Em or Match 'Em . . . Your Choice **8 for $1**

Corned Beef	12-oz. Can	49¢
Green Beans	Cut—16-oz. Can	6 for $1
Grapefruit Sections	16-oz. Can	29¢
Cling Peaches	Sliced or Halves 29-oz. Can	4 for $1
Apple Juice	32-oz. Glass	29¢
Grapefruit Juice	Unsweetened—46-oz. Can	39¢
Tomato Juice	46-oz. Can	4 for $1
Green Asparagus	Cut Tips and Spears 15-oz. Can	4 for $1
Sliced Beets	16-oz. Can	4 for 89¢
Sweet Peas	17-oz. Can	5 for $1
Stewed Tomatoes	16-oz. Can	4 for 69¢
Spinach	15-oz. Can	7 for $1
Sauerkraut	No. 2½ Can	4 for 89¢

Milk Canned—Lucerne 14½-oz. Can **2 FOR 25¢**

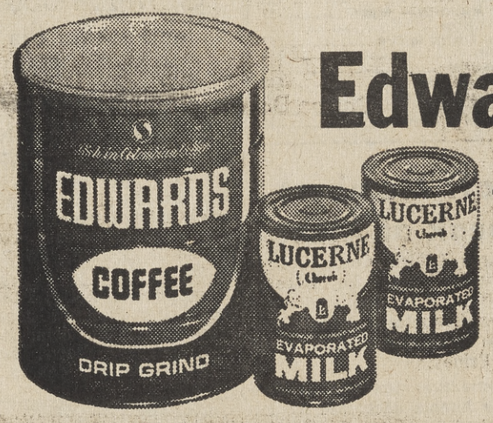

Edwards Coffee

A Rich, Vigorous Blend

3 Lb. Canister $1.45

Safeway Is Your "Best" Place

FOR GROUND BEEF

You can serve Safeway's regular Ground Beef with complete confidence...It is always freshly prepared under rigid quality standards, and it is Guaranteed 100% Satisfactory!

Lb. 39¢

— or if you prefer —

Ground Chuck Lb. 59¢ Ground Round Lb. 79¢

Boneless Beef Stew	U.S.D.A. Choice Grade—Lb.	79¢
Cubed Steaks	Prepared From Lean U.S.D.A. Choice Grade Steer Beef . . . No Fat!—Lb.	$1.09
Skinless Franks	Safeway's ALL MEAT—1-lb. Package	49¢
Sliced Beef Liver	Uniform Slices—Lb.	43¢
Beef Tongues	Selected . . . Always Well Trimmed At Safeway—Lb.	49¢
Beef Hearts	Prepared As You Prefer Half, Whole, Or Sliced—Lb.	33¢

VEAL PATTIE STEAKS
Boneless, Chopped, Molded and Fresh-Frozen
Regular, Lb. 79c Save 20c Per Pound—Lb. **59¢**

ERIC'S SCALLOPINI SAUCE
7-oz. Package Regular 39c . . . Special **33¢**
Note: You Can Prepare TASTY "VEAL SCALLOPINI" in Minutes . . . Veal Pattie Steaks PLUS Eric's Scallopini Sauce. M-M-M Good!

Small Meaty Spareribs . . .

From Small Eastern Grain Fed Porkers 2 to 3 Pound Sides

Lb. 39¢

CAPTAIN'S CHOICE FISH STICKS
Famous "Captain's Choice" Brand, A Safeway Exclusive
8-oz. Pkg. 33¢ 14-oz. Pkg. 49¢

Boneless **STEAKS**
U.S.D.A. Choice Grade

TOP SIRLOIN USDA CHOICE **Lb. $1.39**

NEW YORK CUT USDA CHOICE **Lb. $1.59**

FIRST QUALITY SLICED BACON
Dubuque's "Royal Buffet" • Swift's "Premium" Hormel's "Old Smokehouse" • Rath's "Blackhawk" or Armour's "Star" Brand . . . YOUR CHOICE—Lb. **49¢**

SAFEWAY SLICED BACON
Lb. 45¢

Baby Foods Gerber's—Strained Regular Size **10 for $1**

Facial Tissues Truly Fine—Yellow, Aqua, White or Pink—400-Count Pkg. **19¢**

Luncheon Meat Hamlet—12-oz. Can **29¢**

Ice Cream Lucerne Party Pride Assorted Flavors—½-Gal. Carton **69¢**

Cheeses Imported Danish—Safeway All Varieties—Random Weights—Lb. **89¢**

Miscellaneous Needs

Small Whole Onions	York County 16-oz. Can	29c
Cake Decorations	Crown Colony Regular Package	19c
Heinz Ketchup	20-oz. Bottle	35c
Calo Pet Food	For Dogs & Cats—15½-oz. Can	8 for $1
Shady Oak Mushrooms	Sliced or Button 4-oz. Can	39c
Instant Rice	Town House—14-oz. Package	45c
Maxwell House Coffee	2-lb. Can (1-lb. Can 65c)	$1.29
Sanka Instant Coffee	8-oz. Deal Jar (5-oz. Jar 89c)	$1.29
Instant Coffee	Maxwell House—6-oz. Jar	89c
Maxwell House Coffee	3-lb. Canister	$1.79
Peanut Clusters	Roxbury—12½-oz. Package	59c
Pitted Ripe Olives	Town House—7-oz. Can	3 for $1

Advertised Prices Effective Wednesday through Saturday November 13, 14, 15, 16, in

Lafayette, Orinda, Rheem, Walnut Creek, Pleasant Hill, Concord, Martinez, Danville, Clayton

We reserve the right to refuse sales to commercial establishments.

Magic Frosting Sugar	C & H 13-oz. Pkg.	2 for 39¢
Dole Sliced Pineapple	16½-oz. Can	29¢
Jell-O Gelatins	Red & Green Assortment Package of 6	49¢
Lipton Soups	Dry, 6 Varieties Regular Package	3 for 99¢
Pres-to-Logs	Carton of 6 Logs	89¢
Oak Logs	⅝-Cubic Foot Bundle	69¢

We Give Blue Chip Stamps

Cottage Cheese	Lucerne—Pint Carton (Quart Carton 57c)	29¢
Lucerne Orange Juice	½-Gallon Carton (Quart Carton 49c)	89¢
Chocolate Drink	Lucerne—Quart Ctn.	2 for 49¢
Lucerne Half & Half	Pint Carton	29¢
Pressurized Cream	Lucerne—7-oz. Can	49¢
Sour Cream	Lucerne—Plain or With Chives ½-Pint Carton	29¢
Sour Cream Salad Dressing	½-Pint Ctn.	39¢

Grade AA BUTTER
Lucerne—Grade AA Cubes—1-lb. Carton **69¢**

SAFEWAY

BE MONEY AHEAD—SHOP AT HOME

Laboratory Tests Call for Patient Cooperation

When a doctor orders a laboratory procedure as part of a diagnostic work-up, he rarely expects a final yes-or-no answer about the presence or absence of a disease.

He interprets the laboratory report in the light of everything else he has found out about the patient and his health problem. Patients who have gone through laboratory studies often wait avidly for the results on the mistaken assumption that the lab report will at last unveil the mystery of what ails them.

DOCTORS know, on the basis of years of experience, that a single specimen of urine with sugar does not establish a diagnosis of diabetes, nor does a single reading of high blood pressure mean hypertension.

All laboratory procedures are delicate, calling for great skill and precision. The starting point is the specimen which is provided by the patient. It is therefore of paramount importance that the patient understand all instructions about obtaining the specimen, and that he follow these instructions to the last detail.

FOR EXAMPLE, if the doctor wants your blood examined under fasting conditions, no food should be taken after midnight. Any instructions which have been given about either withholding fluid or forcing fluid have a direct bearing on the reliability of the lab reports, and should be observed.

In the case of pregnancy tests in which a urine specimen is injected into frogs, rabbits, or other animals, it is important that the urine be a morning concentrated specimen.

The patient should follow doctor's orders about remaining off certain types of drugs for several days before the test, since the presence of these drugs in the urine might kill the test animal before the results have been obtained.

IT IS OFTEN necessary for a patient to have several samples of blood taken, in order that a number of different blood studies can be made at the same time. Some patients express alarm at the amount of blood removed from their veins, and fear that they may run the risk of becoming anemic.

A syringe full of blood may seem like a lot while it's being extracted, but it is only an infinitesimal fraction of your total circulating blood and in no way significantly depletes you.

IN ORDERING laboratory work, your doctor keeps in mind the discomfort you may experience and the expenses you incur, and tries to hold these down to a minimum. His first goal, however, is protecting and restoring your health, and he selects laboratory procedures with this goal foremost in his mind.

SELECT FROM THE FINEST LIVING Christmas TREES

ENJOY IT ON THE PATIO NOW. PLANT IT AFTER CHRISTMAS . . . BUT COME IN NOW FOR THE VERY BEST SELECTION.

They're here!

RAIN DRAINS . . . DRAINS WHEN IT RAINS

Attach to downspout and carry rain away from house and carry it to the lawn area where its needed. 12' long, 1.49 ..... 8' — 99¢

STOCK UP NOW ON PRESTO LOGS, OAKWOOD & COAL

OPEN A CHARGE ACCOUNT NOW FOR CHRISTMAS CONVENIENCE OR USE YOUR BANKAMERICARD

P.H. GARDEN CENTER

PLEASANT HILL NURSERY

1531 Oak Park Blvd. (corner of Oak Park and Contra Costa Hwy.)
2 miles North of Walnut Creek closed Thursdays

AT HOME—Hostess gown in royal, cranberry, and lilac print is worn by Sandra Derby. It may be found in the Better Dress department at Capwell's, Broadway Shopping Center, Walnut Creek.

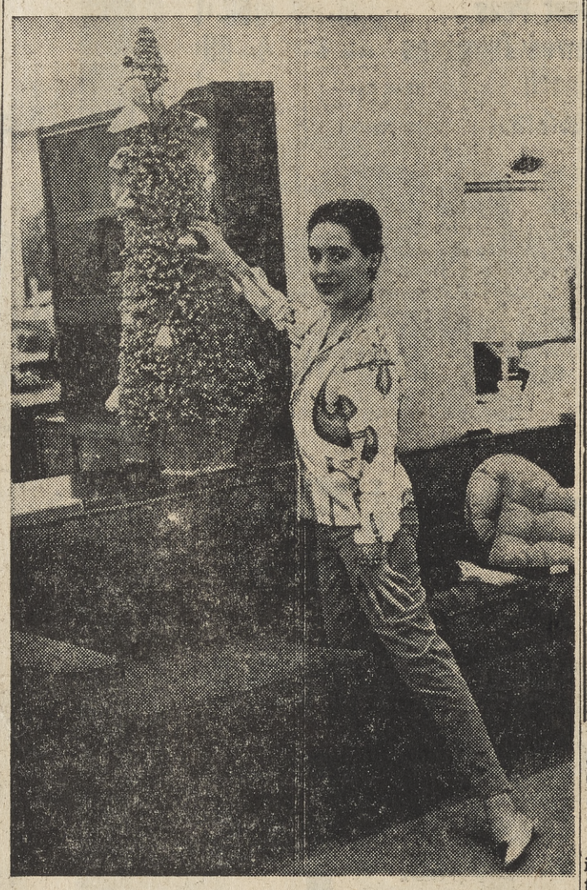

CHRISTMAS AT HOME—Capri pants in velveteen and Arnel triacetate blouse in pipe print are just right for Christmas. The capris come in pink, blue, green and black, and the blouse in pink and blue print. Modeled at Capwell's, Walnut Creek, by Jo Ann Schlotterback.

New Type Roof Conserves Cash

Are you looking for ways to save money on your home and cut upkeep costs after it is built?

Then you should consider having the roof built of nail laminated 2x4s which can be left exposed to form the ceiling as well. You save money on labor because such a roof goes on fast.

YOU HAVE little or no upkeep, for you do not have to stain or paint, unless you wish to. You save money on fuel because a solid wood slab four inches deep has high insulation value. You save on lumber for there are no rafters.

Your architect has much more freedom in designing a home when the roof and ceiling are made with one wood membrane. Also, your rooms have much more height and give the illusion of more size. Even a small bedroom takes on extra dimension when the ceiling is two or three feet taller than usual.

YOU CAN use lower and less costly grades of Douglas fir or west coast hemlock 2x4s with complete safety.

This ceiling has good texture and you can use either surfaced or rought sawn lumber. You can apply roofing or cedar shingles directly to the roof, using only heavy building paper between for extra insulation.

Staff Members Speak at Meet

Three Contra Costa College instructors played key roles in the California Junior College Association's Instructional Workshops conference in Burlingame last Friday.

Humanities instructor Pasquale Anania addressed his fellow junior college teachers on "A Theoretical Basis for Instruction in the Humanities." Anania, who joined the local college's faculty this fall, has been a humanities instructor for nine years at Stockton College, where he also taught classes at the University of Pacific.

Frank E. Butler, college welding instructor, lectured to a machine shop and metal workshop group on the "Impact of Welding on Metals." Butler, who also teaches at San Francisco State College, is currently conducting the American Society for Metals fall seminars at Contra Costa College.

Attending a health education workshop, physical education instructor Miss Faye S. Jasmann discussed team teaching, large group instruction, college health education and health education for para-medical students.

All new from... Amana®

...WITH FREEZER UP ...AND PRICE DOWN TOP LOW

AND Amana QUALITY THROUGHOUT THE NEW AMANA CUSTOM STOR-MOR REFRIGERATOR!

MODEL AR-14
Custom Stor-Mor Refrigerator
14.0 cubic foot capacity

BONUS FROM Amana:

The only warranty that covers both parts and labor for five full years.

AMANA FIVE-YEAR WARRANTY ON TOTAL APPLIANCE

Amana Distributors and their Dealers, independently and not as agents of Amana Refrigeration, Inc., extend the following warranty to owners of 1964 Amana Refrigerators or Combination Freezer-plus-Refrigerators:

Free replacement or repair by an authorized Dealer, at his option, including related labor, of parts found defective under normal use as to workmanship or material within five years after delivery to the original retail purchaser. The owner is responsible for normal maintenance service such as cleaning condensing unit, motor lubrication, and door alignment; for replacement of service items such as gaskets, rubber or plastic parts, light bulbs and accessories; and for normal deterioration of appearance items due to wear or exposure. This warranty does not cover local cartage or travel expense incurred in performance, nor does it apply to any product subjected to accident, misuse, negligence, abuse, defacement of serial number plate, or repaired by unauthorized personnel so as to affect adversely its performance or reliability.

This warranty shall be effective only within the United States and when the product is purchased from authorized Distributors or their Dealers. Purchasers from other sources, if any, may obtain service from authorized Distributors or their Dealers upon payment of their regular scheduled charges therefor.

AMANA REFRIGERATION, INC., AMANA, IOWA

Buy the best—buy the big value Amana

only $278.88

Other Amana Freezers from $199.95
Convenient Terms . . . . of course!

LINK'S APPLIANCES

3458 Mt. Diablo Blvd.
LAFAYETTE
Parts & Service For All Makes
Open Fri. Nights Until 9
284-4085

Stop in and see the Big, Useful Amana...TODAY!

Reddy Dealer

FARMER JOE'S

FRUITS—VEGETABLES
YE 5-7114 WHOLESALE—RETAIL
1644 BONANZA ST., WALNUT CREEK
SALE DAYS—Thurs., Fri. and Sat.

PRESTO LOGS BUNDLE of 6 FOR 59¢

CELERY Jumbo Stalks 10¢ ea

CABBAGE Solid Heads 3¢ lb

CARROTS Loose Clip Tops 3 lbs. 10¢

POTATOES U.S. NO. 1 OREGON RUSSETTS 10 lbs. 35¢

APPLES Red Delicious 5 lbs. 29¢

GRAPEFRUIT LARGE SIZE ARIZONA 3 lbs. 25¢

LETTUCE Red or Butter 2 for 15¢

WHITE POTATOES U.S. No. 1 10 lbs. 29¢

SUN Classified Ads

ADS appear in 5 papers during one week: WEDNESDAY: Sun Shopping News. FRIDAY: Pleasant Hill Sun, Walnut Creek Sun, Lafayette Sun and Orinda Sun. RATES: 14 words for $1.55 (if pd. within 10 days) — $1.80 thereafter. Each additional 3 words .54 (if pd. within 10 days) —.60 thereafter. Same ad with no changes reruns at .73 (if pd. within 10 days) — .81 thereafter. Wednesday and Friday papers are one insertion. BARGAIN COUNTER: Payable in advance: 10 words, 2 insertions for $1.70 for articles valued at not more than $20. 50c refund if articles sell first insertion. DEADLNES: Tues. 10 a.m., Mon. 4:00 for canceling ads. Fri. Too Late to Classify, Tues. noon. Class Displays, noon Monday.

SUN INDEX

TELEPHONES: 934-5000, 284-4444, 254-4444.

Too Late to Classify 1A

ANNOUNCEMENTS
Lost & Found 1
Personals 3
Rides — Car Pools 5
Transportation — Travel 7

SERVICES
Home & Garden 10
Building & Improvements 11
Dressmaking, Tailoring 12
Other Services 14
Income Tax 16
Moving, Storage 17
Personal Services 18

EMPLOYMENT
Employment Agencies 20
Help Wanted — Female 24
Help Wanted — Male 25
Help Wanted — Male or Female 26
Agents — Salesmen Wanted 28
Work Wanted 29
Baby Sitter, Child Care 30

INSTRUCTION — SCHOOLS
Beauty Schools, Salons 32
Music Lessons 34
Nursery Schools 35
Schools & Instruction 36

MERCHANDISE
Auction Sales 40
Antiques 42
Bargain Counter 43
Bikes — Sporting goods 44
Boats & Supplies 46
Furniture — Household Goods 47
Appliances 48
Musical Instruments 49
Miscellaneous for sale 50
Equipment Rentals 51
Miscellaneous Wanted 52
Swaps of all kinds 54

PETS — LIVESTOCK
Pets — Livestock 60
Supplies — Equipment 62

FINANCIAL
Insurance 71
Investments 72
Money to Lend 73
Money Wanted 74
Mortgages & Contracts 75
Personal & Auto Loans 76
Real Estate Loans 77
Business Opportunities 78

RENTALS
Apartments — Unfurnished 80
Apartments — Furnished 81
Duplexes 82
Houses for rent 83
Rest Homes 84
Rooms 85
Room & Board 86
Offices — Businesses 87
Resorts & Vacation 88
Other Rentals 90
Wanted to Rent 92

REAL ESTATE
Homes for sale 100
Alamo 101
Concord 103
Clayton 104
Danville 105
Diablo 106
Lafayette 107
Martinez 108
Moraga — Rheem Valley 109
Orinda 110
Pacheco 111
Pleasant Hill 112
Walnut Creek 116
Lots & Acreage 118
Business — Commercial 122
Income Property 124
Real Estate for Trade 125
Real Estate Wanted 127
Farms & Ranches 128
Other Real Estate 129

AUTOMOTIVE
Airplanes 131
Auto Accessories — Repair 135
Auto Leasing 136
Auto, Tractors to Rent 137
Trailers 138
Motorcycles 140
Trucks and Tractors 142
Autos, Trucks Wanted 144
Autos for sale 146
Imported & Sports Cars 148

1A. Too Late to Classify

BOY'S 24" bike, new, with training wheels, $25. 376-6795.

SOFA, 14' curved sectional, 4 pieces, cocoa brown, almost new, $225. CL 4-0816.

CHEVIE II, 1962 Nova sport coupe, powerglide, one owner, $1950. 254-0807 evenings.

NEW 14 x 15 Axminster rug, cost $233, asking $180. 689-3393 before 9:30, after 6 p.m.

SINGLE size foldaway bed; chest of drawers; hidabed; small girl's bike. Reasonable. Balzar, 2 Deerfield Ln., W.C.

SECLUSION—VIEW—TREES Orinda Country Club area contemporary on ¾ acre. 4 bedrooms, 2 baths, electric kitchen. Owner transferred. $33,500. Ask for Lucille Shrimplin, Res. 254-4360.
BYRON NELSON, REALTOR
6 Bryant Way, Orinda
CL 4-8070

1. LOST & FOUND

LOST: white Persian female cat vicinity Maryola Ct., Lafayette. Reward $2; 939-3396.

FOUND—Large grey and white cat, male. Orinda. 254-0911.

LOST: Red cat, short haired, vicinity Monroe Avenue, Lafayette. Reward. 283-2003.

FOUND on Highway west of Lafayette, black dog, about 3 years. Lab and Dalmatian cross. Phone Pets & Pals.

LOST: Large gray, tiger-striped, altered male cat with green eyes; answers to the name of "Charles." Strayed from the vicinity of the Brown Avenue overpass, Lafayette. Reward. 284-1245.

More Class Ads On Other Pages

LOST, Red brown German Shorthair, vicinity Moraga Nursery in Orinda. Missing since 11/4/63, large (50 lbs.) slender, stump tail, very affectionate, answers to "Sam," 2 cats miss him desperately. $10 reward. 254-2145 or 254-2114.

3. PERSONALS

Have you received A LETTER from JOHNNY LIMBO?

DID YOU RECEIVE YOUR SUN TODAY?
IF NOT
Call 934-5000
and ask for the Circulation Dept.
anytime between
8 A.M. and 5 P.M.

ANYONE witnessing accident on Sept. 27, 1963, at 3:45 a.m. on State Rte. 24 (Diablo Highway) near Acalanes underpass, near Walnut Creek, please contact Donald L. Morton, TW 3-7873, collect.

Competent ORGANIST-PIANIST accompanist (can furnish organ) available for all social gatherings; parties, shows, fashion shows, weddings, dances, etc. 932-3448.

I, CHARLES W. CROW, as of October 22, 1963, am no longer responsible for bills other than I myself sign for.

UNWANTED HAIR DESTROYED
Free Consultation
Betty Freeman 935-5852

MASSAGE by European trained expert, for Nervous Tension and Muscle Fatigue. 935-5852.

7. Transportation—Travel

ROSE BOWL SPECIAL
4 days & nights, complete program $73. Phone 284-7141.

10. HOME & GARDEN

APPLIANCE refinishing, all makes, guaranteed work. Lafayette Body & Paint. 283-3421.

ROTOTILLING
WEED CUTTING
Lawn Renovating Aerating
GUARANTEED SATISFACTION
R. L. Graham 284-4381 R. E. Patchin 223-5574

HANDYMAN
Fencing, patios, retaining walls
Walks, landscaping, pruning
254-3117

POSTHOLE DIGGING
Weekend work by appointment
A.N. HOOD 934-0259

GARDENING maintenance. Call after 6 p.m. 228-3232.

INSULATION INSTALLED
5¾c SQ. FT.
Contra Costa Insulation Co.
Phone 935-8228, days or eves.

WELL-AGED Manure for sale, $2 per pick-up load. Closed Sunday, Fred Bergwerff, Black Hawk Road, Danville. VE 7-6227.

Furnace Repairs, Arrow Heating & Sheet Metal.
682-9300 682-6153

EXPERIENCED gardener. $3.50 per hour. OL 8-4048.

HAVE TRUCKS — WILL HAUL
Dump, Loader, Scraper
Clean up/Haul away. MU 5-3513.

ROTOTILLING lawns and light grading, compare prices by George. YE 4-8852.

POSTHOLE DIGGING
D. M. JUDD
Phone 934-3283

REMOVAL OF TRASH AND RUBBISH
Our specialty. Free estimates. Above service to our customers only.
Lafayette Garbage Disposal Service
283-2989 283-8778

VALUES GALORE – SUN WANT ADS – 2 Days – 5 Papers – 1 Price

11. Building & Improvem'ts

Contra Costa Lumber Products
now open
WEEK DAYS . . . . . 8:00 am to 5:00 pm
SATURDAY . . . . . 8:30 am to 5:00 pm
For your building needs call 934-7621
or
Better yet drop by & see us
at
245 Hookston Rd., P.H. 934-7621

"FIND IT FAST — — AND FIND IT FIRST IN WHO DOES IT?"

SERVICE DIRECTORY

ADDITIONS

HOME CONSTRUCTION
REMODELING
Theron J. Beougher
GENERAL CONTRACTOR
P.O. Box 195, Walnut Creek
934-1909

APPLIANCE REFINISHING

Don't Discard Your
Old Appliances
REFINISH THEM!
- All Makes
- Guaranteed Work
- Pick Up & Delivery

Lafayette Body & Paint Works
283-3421

AUTO. TRANSMISSION

AUTO. TRANSMISSIONS
WHILE YOU WAIT $4.95
Hollidge Hydramatic
1532 Mt. Diablo Blvd.

at Commercial Ln.	934-1330
2350 Webster	TE 4-4434
660 Van Ness	GR 4-2292
270 Santa Clara	CY 2-4775
3050 Broadway	TE 4-4434

BEAUTY SERVICE

GOLDILOCKS' BEAUTY NOOK
Complete Salon
For Little Girls
- Hair Trim $1.00
- Shampoo 75c
- Permanents .. 25c per curl

1642 Main St., W.C.
934-9947 Closed Tuesdays

BUILDING

Alterations & Remodeling
Licensed Contractor
Kitchens — Bathrooms
Formica Specialists
934-7020 after 5

CABINET WORK

- Complete Kitchens
- Built-ins
- Formica
- Cut Plywood

House's Cabinets
1119 Alpine Rd.
Walnut Creek
935-1882

ELECTROLYSIS

SUPERFLUOUS
HAIR REMOVED
BY
ELECTROLOGIST
ELLA LITTEN
830 Carquinez Way, Martinez
228-6880
State Licensed 34 years

FENCES

DIABLO FENCE CO.
- Redwood Fences and
- Retaining Walls
- Rez Olympic Stain
- Dutchboy Paint

Complete stock Redwood
Lumber, Split Products
and Wire
283-3605
3459 Mt. Diablo Blvd., Laf.

FURNACE REPAIR

HEATER
WON'T WORK?
CALL
ARROW HEATING & SHEET METAL
- Repairs & Service
- Home & Commercial

682-9300 682-6153

FURNITURE RESTORED

ANTIQUES
or FURNITURE
- RESTORED
- DUPLICATED
- REPAIRED
- REFINISHED

Finest Quality Work
Clare-Wood
685-1792

GLASS

All Broken Up?
Call
CONTRA COSTA GLASS CO.
Free pick-up & delivery
Insurance Replacements &
Emergency Service
Earl Harrison
881 Monument Blvd. 686-1624

HEATING

ROOM UNITS
CENTRAL SYSTEMS
sales—service installations
Walnut Creek Sheet
Metal & Furnace
Co., Inc.
934-9386
1275 Boulevard Way W.C.
Serving this area 26 years

HOME REPAIRS

Carpentry — Masonry
Welding — Alarms
Controls — Fences
Mail Boxes — Lamp Posts
BUTCH'S FIXIT SHOP
120 Rule Court (off Blvd. Way) Walnut Creek YE 4-7725

HOUSE CLEANING

Windows • Kitchens • Baths
Rugs and Upholstery
Cleaned on Location
Floors
Sanded, Cleaned, Waxed
D. M. Hawks Co. 283-8405

JANITORIAL SERVICE

RITEWAY
BUILDING CLEANERS
COMPLETE HOUSECLEANING
SERVICE
Windows — Floors — Walls
Commercial and Residential
LICENSED — INSURED
FREE ESTIMATES
934-1910
"There is a difference in janitor service"

LAWN & GARDENING

Pruning—Cleanup—Hauling
Lawn care—Excavating
Tree cutting
ROTOVATING
No job too large or too small
You name it—I'll do it
Free Estimates
685-6063

MIMEOGRAPHING

Offset Printing
Direct Mail - Advertising
Typing - Programs - Ditto
THE MAIL BOX
1277 Arroyo Way
934-6221

PAINTING

RAYMOND C. SCHAEFER
• Painting • Papering • Decorating
State Licensed
Free Estimates
• Industrial • Commercial
• Residential
935-0480
or
935-0148

PAINTING

Call An Expert
JAMES SISCO
- Residential & Commercial
- Licensed & Insured
- Quality & Service

837-7087
Danville Calif.

PET GROOMING

Bathing — Manicuring
Clipping — Conditioning
Pet Supplies
RUDY'S
PET GROOMING SALON
(Next to Michael's Beauty Salon)
Prompt Professional Service
We can handle any size dog
Facilities for both bathing and drying
988 Oakland, Lafayette, 284-7757

REMODELING

- Room Additions
- New Construction
- General Contractor
- Free Estimates
- Financing

THROOP GIBSON
MU 2-8662 MU 5-2488

REMODELING

Additions & Alterations
Complete Design Service
Excellent Financing-Free estimates
Fast & Thorough Work
CUSTOM
CONSTRUCTION
COMPANY
2076 Mt. Diablo Blvd.
Walnut Creek
934-9318

SECRETARIAL SERVICE

DUPLICATION - TYPING
TRANSCRIPTION
HAND ADDRESSING
DIRECT MAIL
ADVERTISING
THE STENO SHOP
"24 HOUR SERVICE"
376-6803

TREE SERVICE

PRUNING — TOPPING
REMOVING — CABLING
CAVITY REPAIRING
SPILKER
TREE SERVICE
935-7888

TV REPAIRS

Guaranteed Repairs
On All Makes
Stereo - Hi-Fi - FM
Tapes - Records
Phonographs
NAVE ELECTRIC
934-4404
1538 Locust W.C.

WATKINS-SERVICE

For
WATKINS
Products Service
(World Famous for Vanilla-Spices etc.)
Call
685-2283
Between 8-10 a.m. or 4-6 p.m.

WEED CONTROL

KILL WEEDS NOW
Last All Season
Clean, Safe Herbicides
Free Estimates
Since 1938
OSBORN SPRAYING SERVICE
934 Diablo Road
Danville 837-4140

10. HOME & GARDEN

LIGHT moving, hauling and rototilling. B. Schlegel, 682-0870 before 8 a.m., after 6 p.m.

GLASS SLIDING PATIO DOORS: Replace window or wood doors. AIMAN'S install, 1995 N. Main, W.C., 934-2432.

JAPANESE expert gardener, garden maintenance. Free estimates given. MU 2-2312.

EXPERIENCED
Japanese Gardener
By month—689-0248

CECIL'S ROTOVATING
ROTOTILLING — GRADING
FORD TRACTOR — YE 4-8248

10. HOME & GARDEN

ALL HOUSECLEANING—D. M. Hawks Co. 283-8405.

ROTOTILLING front yards approximately $9.50, lawns put in. 935-2460.

GRADING
AND
ROTOTILLING
Soil Analysis Top Soil
FREE ESTIMATES
WARREN DETLOFF 254-0225

FENCING — PATIOS
RETAINING WALLS
682-0870 after 6

HAULING and moving, prompt service, reasonable rates. 682-5392.

BUTCH'S Fixit Shop, we repair portable electric appliances. YE 4-7725.

Garden Maintenance on
Monthly Basis, Permanent Only
934-2058

CABINET work, complete kitchens. House's Cabinets, 1119 Alpine Rd. 935-1882.

LAWN and Gardening, etc. MU 5-6063.

HANDYMAN, painting inside and out, general repair. 686-2202.

TOPSOIL
CLEAN FILL
837-4587

TREE WORK, cleaning, trimming, felling, hauling, cleanup, Oak tree specialists, reasonable rates. CL 4-0896.

WEED control, Osborn Spraying Service, 934 Diablo Road, Danville. 837-4140.

11. Building & Improvem'ts

HANDYMAN, specializing in painting, ceramic wall tile and laying Vinyl, asphalt, etc., floor tiles, take pride in my work. 935-5351.

Custom Construction
Company
2076 Mt. Diablo Blvd.
Walnut Creek
934-9318
No Job Too Big
Or Too Small

AIR VENT AWNING
3359 N. Main St., P.H. 934-5960

LICENSED contractor, formica specialists. 934-7020 after 5.

REMODELING by Contractor, Throop Gibson, 682-8662, 685-2488

SCREENS TORN? We fix 'um; AIMAN'S Building Specialties, 1995 N. Main, W.C. 934-2432.

ADDITIONS—(See Business Directory). Theron J. Beougher, 934-1909.

COMPLETE Housecleaning Service, Riteway Building Cleaners, 934-1910.

LET US DO YOUR ADDITIONS
Remodeling - General Carpentry
LICENSED YE 4-8438

PAINTING at low cost. Interior, exterior. Residential-Commercial. Ernest E. Hart, 254-2240.

PAINTING, interiors, exteriors. Licensed insured. 17 years in Bay Area. Free estimates. 254-8731.

Leo E. Weber & Son
Painting and Papering
934-8415 935-6588

100% FINANCING — CUSTOM BUILT DIABLO HOMES on your lot. $4995 up. Example 3 bedrooms, 2 baths complete only $10,613. Call now while these LOW prices last. 932-2311 or 935-1652.

PAINTING, Color specialist. Interior and exterior. Reasonable prices, matchless work. Fineline Painting Service. Philip Ross. 934-0603.

ADDITIONS, REMODELING
Contract all or part
Plans drawn
For estimates call 934-3926
R. Leoni, Lisc. Contractor

Frank Cataline, general building contractor, 20 yrs. in business. Carpentry work, brick work, sidewalks, patios, retaining walls, remodeling new or old. 254-2966. 27 Dos Posos, Orinda.

PAINTING, exterior - interior, reasonable rates, no job too small—good quality materials. Ed Karas, 893-4492.

SHOWER STALL DOOR, installed $34.50. Tub Enclosure $61.95 with safety wire glass. AIMAN'S, 1995 N. Main, W.C., 934-2432.

ADDITIONS, alterations, etc. 934-9318.

WHY MOVE? Add a room. Licensed insured general contractor. Lens Cogdell. 254-0590 after 3 p.m.

Painting, Residential & Commercial. Licensed & insured. James Sisco, 837-7087.

PAINTING, three generations of painters to give you the best. 935-0148 or 935-0480.

47. Furniture-Household

Used Carpets
Drapery Mistakes
HARRIS of CONCORD
1398 Galindo
685-8012

11. Building & Improvem'ts

Kitchen — Bathroom
Remodeling
Floor Covering & Formica
Free Designing
KAREFREE
KITCHENS
Color Planning & Estimates
1435 Duncan, W.C. 934-3277

12. Dressmaking-Alterations

DRESSMAKING
ALTERATIONS
SATISFACTION GUARANTEED
Phone eves or Sunday, 935-3356

DRESSMAKING, dress designing, wedding gowns, alterations, moderate rates, work guaranteed, promptly done. 935-0933.

ALTERATIONS in my home. Experienced. Reasonable. 2748 West Gate, Concord. 685-5076.

EXPERT clothing alterations, work guaranteed, fittings in your home or mine. 934-7253.

DRESSMAKING and ALTERATIONS, satisfaction guaranteed. 228-3707.

CONCORD SEWING NOOK
Alterations Dressmaking
2185 Concord Blvd. 686-1321

14. OTHER SERVICES

SLIP covers made to your specifications. 932-1614.

FURNITURE repaired and refinished, finishes matched, light upholstering, finest quality work. 228-1390.

LEARN how to knit expertly—50c hour. Sweaters blocked and sewn $4.50. Information call evenings. 685-9429.

TUNING
PIANOS AND ORGANS
932-3448

For world famous Watkins Products Service call 685-2283.

ALL Broken Up? Call Contra Costa Glass Co. Earl Harrison. 686-1624.

Antiques or furniture restored. Finest quality work. 685-1792.

TV & RADIO REPAIRS—
NAVE ELECTRIC 934-4404

Sun Want Ads

18. PERSONAL SERVICES

GOLDILOCK'S Beauty Nook, complete salon for little girls. 934-9947.

SECRETARIAL Service — The Steno Shop, 376-6803.

HAIR removed by Electrologist Ella Litten. 228-6880.

HAIR REMOVED—Helen Lively
1440 Broadway, Oakland
Phone 832-4310

FOR information about Alcoholics Anonymous write P.O. Box 1065, Walnut Creek, or phone ENterprise 1-7050.

SPRAYING
GOPHERS TERMITES
HOUSE PESTS
Concord, Lafayette,
Walnut Creek
PHONE FREE
Enterprise 1-2151
658-5600
AILING HOUSE PEST
SERVICE

20. Employment Agencies

BILMAR AGENCY
STANDARD SAVINGS BLDG.
CONCORD SHOPPING CENTER
686-4545
WE NEED YOU!
PROFESSIONAL PERSONNEL
AGENCY — 686-2900

Longaker's
Placement and Personnel
SERVICE AGENCY
1677 N. Main St., W. C.
YE 5-3660
- Largest and oldest private Employment Agency in Contra Costa County
- We have jobs in Orinda, Lafayette, Moraga and throughout Contra Costa County.

PROFESSIONAL
PERSONNEL
AGENCY
CHECK OUR FEES—AMONG THE LOWEST—LET US SHOW YOU HOW TO SAVE

MEN

Carpet Layer	$1.50 hr.
Salesman—retail experienced to	$2.32½ hr.
Bank Trainee	$325
Stock—whse.-young	$1.75 hr.

WOMEN

Sales (Carpets)	$250 Draw
Escrow clerk (exp.)	to $400
RN, nite shift	$410
Typist (fast) attractive (Berkeley Area)	$325
Demonstrators (Sales experience, temporary)	to $1.80 hr.

2090 Willow Pass Rd. in Concord
686-2900

48. APPLIANCES

20. Employment Agencies

A. M. GOODWIN
AGENCY
1614 Mt. Diablo Blvd., W.C.
935-6800
PERSONAL, EFFICIENT
SERVICE
Try us!
MONARCH
PERSONNEL AGENCY
1440 N. Main YE 4-4321

Steam & massage by graduate, hospital experienced tech. $4.50 visit. Ladies. YE 5-4721.

24. Help Wanted—Female

BABYSITTING in my home—3 to 6—Wednesday, Thursday and Friday, own transportation, $15 week; 376-5984.

LOCAL woman, own transportation. General housework. Tuesday and Friday mornings, $1.50 hour. 283-2504.

R.N. SUPERVISOR, afternoon shift in new convalescent hospital. 932-3854.

CHILD care, light housework, 6 day week, $150 month. 935-8098. References required.

SHOW lovely gift line for extra Christmas money. Car helpful. Call 935-7720 between 1 & 3 p.m.

RELIABLE competent woman to keep house, prepare dinner, 4 afternoons per week. Burton Valley. Must have transportation. Generous compensation for satisfactory service. 283-3870.

WOMAN, 2 hours daily, Monday through Friday, to cook dinner. Preferably someone Orinda area. Call Friday evening, CL 4-4068.

DENTAL ASSISTANT, age 20-35, Orinda. Experience preferred. Write details, salary expected, previous experience, marital status, etc. Box 103, Orinda, Calif.

BACHELOR desires experienced cleaning woman, own transportation; ½ day every week or full day every 10 days; 3-room house; $6 ½ day, $10 full day; YE 5-4333, CL 4-2698 evenings.

LADY over 50 for housekeeper-companion for lady. No heavy work. Lafayette. 283-2263.

NEED MONEY? Beauty Counselors have opportunities for earnings and advancement, start now with Christmas selling, full-part time, dignified work, car helpful. 685-5750.

CHILD CARE and light housework, must have experience with infant, prefer live-in, references required. 935-1966.

HOUSEWORK and baby sitting 11 a.m. to 5 p.m. Need own transportation. Orinda, $25 week. 254-4565.

LIGHT housekeeping, child care, two girls, 6 and 13; 2-6:30 Monday through Friday. Own car. $100 month, days 444-1474, eves., 283-8901.

GROUP INSURANCE PROCESSING—Young woman, college graduate or equivalent thereof, to be trained. Permanent employment, future opportunities. Good starting salary, excellent working conditions, usual fringe benefits. 451-7822, Mr. Halbert.

TRAINEES WANTED
Easy, Fascinating. Flexible hrs. Rapid advancement. 228-1460

ADVERTISING SALES
Outside Territory
5-day week selling and servicing advertising for local newspaper. This is an excellent job for someone who enjoys meeting the public. Requirements are neat appearance, sales experience, enthusiasm, and ability to work without supervision. Car necessary.
Salary, commission and travel allowance.
Send resume to Box 11, 1001 Oak Hill Rd., Lafayette.

SHOW lovely gift line for extra Christmas money. Car helpful. Call 935-7720 between 1 & 3 p.m.

25. Help Wanted—Male

CARPENTER wanted to do small remodeling job; YE 4-4645.

BUSY Fuller Brush Man needs part-time helper. $2.10 per hour. Employed, married man with car. 254-0311.

EXECUTIVE SALES TRAINEE
Leading life insurance company offers exceptional opportunity for man age 28-40. Career opportunity offers salary plus incentive increases plus family Group benefits, retirement income in 20 years. Sales experience not required. Rigid 2-year professional training and excellent management opportunity when qualified. Phone Mr. Finlen at 451-1360.

48. APPLIANCES

EXCLUSIVE at PLAZA STEREO T.V.

★ Color T.V.	$399.95 wt.
All Wood Console Deluxe	
★ 4 Way Combination	$279.95 wt.
★ 23" T.V. Wood Console	$169.95 wt.
★ Portable T.V.'s	$99.88
★ Stereo Phono's	$68.88
★ Stereo Records	88c

OUR VALUES BEAT
DISCOUNT PRICES
PLAZA STEREO T.V.
1990 GRANT at SALVIO
Next to Enean Theatre—Concord

26. Wanted - Male, Female

HAIRDRESSER, full or part time, preferably with some following. Fashion Coiffeurs, 1628 No. Main, W.C., 934-7500.

GROCERY CLERKS needed. See classification 36. MARKET TRAINING SCHOOLS.

28. Agents-Salesmen W'nted

Real Estate Salesmen

New or experienced. Two, willing to work, sales people needed for deluxe offices in the new "Plaza Center," Lafayette. Above average commissions paid. Full time only. Earn while you learn the very profitable Real Estate business. Phone Mr. Rousseau for appointment.

Rousseau
Realty
"PLAZA CENTER MALL"
LAFAYETTE, 284-1200

REAL Estate Salesmen inspect our new office across from Mike Lynn's in Orinda. Ballard Co. 254-3600.

HELP!

Walnut Creek Real Estate Office. Top Main Street location. Lots of ads — calls — and floor time. We need a salesman right now! Call Mr. Binker for interview.
E. J. CAREY & CO.
1354 North Main Street
934-2551 or 284-4463

29. WORK WANTED

CHILD care, licensed home, hot lunch. Reasonable rates. Birth —10 years. 685-6534.

DAY work in Orinda only. Have own transportation. Please call 654-6534.

WORK wanted Monday, Tuesday, Friday. Own transportation. References. BEacon 3-7945.

IRONING DONE in my home, $1.50 per dozen. 686-0489.

BOOKKEEPER, full charge, mature, wants work in Orinda, Lafayette, Walnut Creek area, preferably CPA office. 376-4946.

EXPERIENCED woman wants work for Monday, Thursday, Friday housecleaning and ironing. 655-1753, 843-3782 after 5. Local references.

TYPING done in my home. Will pick up and deliver. 682-7287.

COLLEGE student will haul rubbish, garbage and junk cheap. DR 6-5072.

TYPIST, experienced, in my home. Direct mail, envelope addressing, etc. 284-1430.

EXPERT typist with wide general office experience (dictaphone) wants part-time work. 254-5185.

PART time office work, typing, shorthand, experienced. Work from 12 to 5. 935-1908.

IRONING in my home, $1 hour, also evening babysitting. 686-3151.

SECRETARY, bookkeeper, experienced, top skills, college graduate. 284-1826.

EXPERIENCED
JAPANESE GARDENER
934-4945

ROTOTILLING, lawns planted. 685-7371.

HOUSEWORK, Monday, Thursday, Friday; part time baby sitting. OL 2-8577.

Rototilling, backhoe, bulldozer, loader, dump truck work. AT 3-6373, MU 2-1981.

WANTED painting, interior, exterior. 228-0470. 228-5022.

EXPERIECNED male desires cooking, janitorial work, light painting and floor waxing. 451-6376.

BOOKKEEPING, typing, payroll, in my home. Construction experience. 932-2740.

30. Baby Sitters-Child Care

HIGH school graduate wishes child care—days and evenings, own transportation, experienced 254-3982.

ATTENTION working mothers: Former teacher will babysit, located near Glorietta School. CL 4-3390.

BABYSITTING, Monday thru Friday, light housekeeping, have references, $30 week. YE 5-1130, after 6 p.m.

MRS. D. JACOBUS, Pleasant Hill, 2 passes to El Rey Theatre.

CHILD CARE, my home, any ages, 3 meals, clean, loving atmosphere. 934-0672.

WILL babysit, my home, child of working mother in loving family atmosphere. 376-4264.

BABYSITTING in my home, hourly, daily, weekly. St. Mary's Orchards—Burton area. 284-1637.

32. Beauty Schools, Salons

Cottage Beauty Salon—specializing in wigs. Sales, styling, etc. MU 5-8766.

50. Miscellaneous For Sale

32. Beauty Schools, Salons

LET Rudy's Pet Salon groom your pet while you're at Michael's Beauty Salon. They're next to each other, 284-7757.

34. MUSIC LESSONS

PIANO instruction. Beginning, intermediate. Springhill school area. 283-8733.

PIANO lessons in my home, Glorietta neighborhood, 254-3982.

ORGAN instruction in your home, beginning and advanced. 932-3448.

PIANO lessons, classical, popular, harmony. Children. Adults. Mornings, evenings. Mr. Balke, 935-4728.

PIANO lessons, beginners or advanced, Pleasant Hill area, experienced teacher, 932-0854.

ORGAN lessons free. YE 5-2244.

35. NURSERY SCHOOLS

PIED PIPER PLAY CENTER
W.C. Coop Nursery School. Morning and afternoon sessions. 2½ to 5½ years. Call Linda Copeland 682-1262.

36. Schools & Instruction

FLUNKING spanish? Let me help you. 17 years experience. Patient but firm with children. $3 hr. or $25 for 10 hrs. 934-5000, ask for Mr. DeSoto.

MEN AND WOMEN
Jobs Waiting
FOR TRAINED PERSONNEL
In World's Largest Business
NO AUTOMATION WORRY
Free Placement Assistance
$102 to $128 Weekly
Approved and Accredited School
DAY, EVENING CLASSES
QUALIFY 3 TO 6 WEEKS
Market Training School
3808 East 14th Street, KE 6-2319
Concord MU 5-2712

SHOWALTER BALLET Academy, renowned faculty. All ages, grades. The finest. 935-7984.

READING CLINIC
Children 8-65
935-6840 Tom Pickett

RIDING LESSONS by qualified adults instructors. Western equitation by Larry Gomez. English equitation by Sandra Logue McKeon. Buckeye Ranch. AT 3-3846.

BONANZA
SCHOOL OF REAL ESTATE
(A division of Bonanza Realty, Inc.) All classes conducted by a widely known, professional instructor actively engaged in the Real Estate business. Modern teaching methods. When licensed, assistance with locating in an active office. 6 weeks course. Begin any Thursday evening. $40 fee. "LEARN REAL ESTATE WITH THE LEADERS." Call Mr. Pember or Mr. Himmah for details. 284-1122.

BROKER
QUESTION
NIGHT
at BONANZA SCHOOL OF REAL ESTATE. Attend a special classroom session FREE and bring your questions about Real Estate. The Bonanza Realty, Inc. Brokers will be there for the 'round table question-bee. Thursday night, November 14th, at the Lafayette Masonic Hall on Moraga Blvd. at Brook Street in Lafayette (around back of the building in the meeting room). 7:45 p.m.
Here's your chance to have all your questions answered. Explore your future in Real Estate. We'll see you Thursday night. (For further information call Messrs. Pember or Himmah at 284-1122).

OIL PAINTING
LANDSCAPE-CLASSES
OR PRIVATE
Dorothy Dunnigan 283-8497

42. ANTIQUES

HAVILAND, Ransome pattern, 11 place setting; cut glass; imported lines, CL 4-2113.

43. BARGAIN COUNTER

BUNK beds, $20, 283-8359.

LARGE chrome dinette set, 6 chairs, $20. YE 5-3743.

6 YEAR crib and mattress, sheets included, $20. 935-2128.

SOFA-BED, nylon frieze, good condition, $20. 41 Stanton Ave., Orinda.

FREE DIRT, 25 to 500 cubic yards, Lafayette area. 935-0468.

44. Bikes-Sporting Goods

WINCHESTER M-20, feather weight, bolt action. 30.06 caliber with sling. Never fired, $100. 828-0133.

50. Miscellaneous For Sale

NEW! AMAZING!
INVISIBLE THREAD!
MATCHES ANY COLOR or MATERIAL AUTOMATICALLY!
2 600' SPOOLS Size 50
45¢ Postpaid

Here is the most amazing thread ever developed—actually disappears as you sew. — Ends old fashioned hunting for right color — Use for hand or machine sewing. — Matches any color. — New product. Supply limited.

MAIL YOUR ORDER TODAY
A&M ENTERPRISES
Box 628, Oakland, California 94604

SELL ANYTHING WITH SUN WANT ADS — 5 papers, 1 price

44. Bikes-Sporting Goods

RED 10-speed racer, with rack, clean and good condition. 935-5307.

G. H. PICKARD, Pleasant Hill, 2 passes to El Rey Theatre.

46. BOATS & SUPPLIES

CHRIS Craft Capri inboard runabout like new. See to appreciate. $3200. 935-0389.

HOUSEBOAT — Deluxe, 8x24. Can be trailer towed. Philippine mahogany interior, sleeps 4, galley-head-storage. 90 hp inboard-outboard drive. Original owner. Sacrifice, $4000. See at Boyd's Harbor, Bethel Island, or call 283-6390.

47. Furniture-Household

ANTIQUE oak bedroom set, double bed, dresser, mirror, table, Roman chair, $100. YE 4-9146.

SOLID oak dining set, table, 6 chairs, $80; matching buffet, $125; perfect. YE 4-6099.

SOFA, matching chairs; two mahogany drop leaf end tables; two leather top tables; pair of lamps. Must sell. 376-5713.

UNCOMMON Antique chairs, 3, dark, caned, fancy backs, reasonable; metal ironing board. 283-3403.

ANTIQUE wicker bassinet, mattress and stand, $7.50; Jenny Lind double bed, springs, mattress, linens, $20; Ethan Allen 6' maple Harvest table, like new, $70; paint spray compressor, $15; band saw, $50; miscel. items. 376-6946.

DROPLEAF solid, hardrock maple table, 2 leaves, like new, $65. 934-8493.

COFFEE table, large freeform Philippine mahogany, Polynesian styling. Perfect condition, $30. 935-5463.

BLOND Mahogany Dining Set—6 upholstered chairs, table with 2 leaves, china closet, $200. 837-5241.

Christmas Carpet Specials
SHADES OF CONTRA COSTA
2120 Concord Boulevard, 682-4924

WE buy and sell new and used furniture and appliances. **ZILKE FURNITURE**—call 686-6009.

FRENCH Provincial commode end tables, "Townsend" fruitwood with glass, 2 drawers, 17x24x26 high, $35 each. YE 5-1654 after 4:30.

PAIR mahogany step tables, new condition. $15. 682-7663.

DROPLEAF maple table, 2 leaves, 4 chairs, $65. 686-4943.

SOFA bed brown, good condition, matching chair, small ottoman. Reasonable. 228-1164.

SOFA, 6 foot, blue, goosedown pillows. $25. 837-5520.

47. Furniture-Household

CONVERTING to twin beds—Like new double mattress, springs, frame and Salem headboard, $55? YE 4-3296 after 5:30.

DINING table, Duncan Phyfe, 6 chairs, top condition, $100. 284-4558.

DINETTE set, round, perfect condition, 4 chairs, yellow. 935-2035.

TWIN BED set, blond oak, matching night stand, 2 white bedspreads, $45. 935-7632.

PAIR white loveseats, excellent, $250; twin beds, walnut, box springs and mattresses, silk brocade spreads, $250. 283-3196.

FOUR-PIECE Maple bedroom set, $100; Maple platform rocker, $35; double coil daybed adjustable head, $12; 3-way bedscreen, $12; Vita juicer, $15; overstuffed rocker with ottoman, $25; elbow adjustable crutches, $9. 935-6393.

ANTIQUES and accessories; dining room table and chairs, cherry wood; other available items. 376-6922.

MAPLE twin beds; 49" upright piano; foam, twin mattress and and springs; double mattress and springs; 283-3870.

OVAL oak dining room table, 6 chairs, seats 10, $75 or offer. DR 6-5287.

RUGS, braided oval, two 9x12s, one 6x9, two 2x3s. Good condition, $50. Couch, Hide-a-bed, $50. 3 bar stools, $15. 283-8911 or 934-0353.

CABINET, TV, with or without, limed oak with doors. 934-6890.

CORNER china cabinet, mahogany, $175; Wedgewood dinner set, Swallow pattern, 60 piece, $250; sterling silver service, King Albert pattern, $200; one fireside bench, tapestry, $50. 934-1947.

ROCK MAPLE lounge chair, red naugahyde, foam rubber cushions, $45. Ironing board. 935-6632.

CURLY WILLOW USED FURN.
Come in and Browse!
2615 N. Main Street 934-5077

MAPLE bookcase headboard, footboard, single. 939-2437.

50. Miscellaneous For Sale

RUG CLEANING SPECIAL
ANY 9x12 DOMESTIC NON-REVERSIBLE RUG CLEANED FOR ONLY **6.95**
FREE PICK-UP and DELIVERY
Your WALL-TO-WALL CARPET, up to 325 sq. ft. beautifully cleaned **19.50**
ACE RUG and UPHOLSTERY CLEANERS
24-HOUR PHONE
CALL 935-4270

47. Furniture-Household

RUG, hand braided wool, 4 x 6, oval. Beautiful geranium, neutral colors, excellent, $60. 254-0991.

DINING table, mahogany drop leaf Extensol, 3 leaves, $55; table, 48" round, pine traditional, $25; sofa, full size, 2-cushion, Lawson, excellent condition, $125. CL 4-3268.

DINING room set—6 chairs, buffet, good condition, $60. two matching 9 x 12 rugs, nylon-rayon tweed, $60. 686-5184.

GEORGE & PENNY'S
"Quality Unfinished Furniture"
Danv. Hwy. San Ramon 837-9565

IMMACULATE — Box spring, mattress, double. Half price. 283-2960.

MAHOGANY drop leaf table, mahogany music cabinet, refrigerator, naugahyde sofa. 935-3544.

DINING set, limed oak, table, buffet, 6 chairs, good condition, $100. 283-8416.

BED DIVAN, $15; studio couch, $10; overstuffed chair, ottoman, $27.50; chest of drawers, $7.50; 2 link springs, $3 each. 837-7133.

We buy and sell NEW and USED furniture Appliances, antiques, etc. 682-6515
EL MONTE TRADING POST
3437 Chestnut Ave.
Concord

DONALD G. DEAN, Orinda, 2 passes to Park Theatre.

CHESTERFIELD and chair, green; breakfast set, $15; fluorescent fixtures, recessed type, 935-3148.

MORE CLASSIFIED ON OTHER PAGES

NEW Beautyrest mattress, springs, queen size, crated, cost $225, sell $150. YE 4-5494.

BLOND tables, $20 ea.; bookcase, $25; sofa, $90; chairs, rug; firescreen, organ, lamps. 283-6416.

BEDROOM set, bed, nightstand, dresser w/mirror, 60" long, 12 drawers, blond wood, good condition, $85; Oriental rug—Lilihan—rose and blue, 5(x5', good condition, $70. 284-7626.

48. APPLIANCES

IRONER, folding, rollaway console. Hardly used. Cost $119. Sell $30, 376-5713.

CHURCH Rummage Sale, APPLIANCES — Kelvinator refrigerator, $25; Frigidaire refrigerator, $20; Wedgewood gas range, $30; 2 Norge washers, $15 each; Gaffer & Sattler gas range, $30; Norge dryer, $15; 18" Silvertone TV, $25. CL 4-3667 days, YE 4-2775 after 6 p.m.

DRYER, 110-220 volt, like new, $75. 934-8963.

WHIRLPOOL washer, automatic, A1 condition, $50. 935-5915.

WESTINGHOUSE washing machine, front loading, $20. Good condition. MU 2-5731.

FRIGIDAIRE washer, $75; GE refrigerator, $65, both excellent condition. 685-9587.

AMANA 22 cu. ft. chest type freezer, excellent condition. $250. 934-7956.

REFRIGERATOR, Frigidaire, good condition, $20; Wedgewood stove, $40, good condition. 934-5740.

FRIGIDAIRE, 12 cu. ft. combination refrigerator and deep freeze, good operating condition, $45. 837-5472.

60. PETS—LIVESTOCK

BATHE IN INDOOR COMFORT at RUDY'S PET GROOMING SALON

All Facilities Are Inside!

Now is the time to pick your pet's Christmas present. Rudy's stock of novel toys, collars, leashes, etc., is most complete. And remember, Kasco and Wayne dog food are our specialty.

988 Oakland
Lafayette 284-7757

THIS IS IT!
THE SUNS
ARE THE PLACE TO ADVERTISE
TO BUY OR SELL
5 PAPERS — 2 DAYS
1 PRICE
Call an ad taker now
934-5000 284-4444

48. APPLIANCES

RENT A TV 30c A DAY
Music Town T.V.
1427 Broadway, W.C. YE 4-2548

COLDSPOT refrigerator, 13 cu. ft., 100-lb. freezer compartment, excellent condition, $80. 934-5195.

Guaranteed Television Repair
Color Our Specialty
935-5326 934-7017

RENT TO BUY
New, Used TV or Appliances
DIRECT RETAILER 685-3310

TVs—All Have Real Sharp Pictures, 17-21". BONANZA TV, 689-3006.

GREAT FOR GOBBLERS!

O'KEEFE & MERRITT
gas range, CP Model, Chrome top and griddle $89.95
FRIGIDAIRE Imperial Double oven electric range $89.95
GENERAL ELECTRIC electric range. Late Model. Push button control $109.95

We also have one of the largest selections of reconditioned appliances in Contra Costa County.

TESTED
APPROVED
GUARANTEED
APPLIANCES
Your Frigidaire Dealer
Since 1948
RENT YOUR
Refrigerator
Range
Washer
Television
FROM
BRUCE LEE APPLIANCES
OPEN MON. & FRI. EVENING
1444 Main St., W.C.
934-5600

NEW TV RENTALS $10 per mo.
PLAZA STEREO TV
1990 Grant St., in Concord

RENT A T.V.
New 19" portable $15 per month
Used, all size $12.50 per month
BURCH T.V.
3509 Clayton Rd.
Phone 682-0503

PHILCO Chest Freezer, good condition. 935-2042.

REFRIGERATOR, 2-door combination, top freezer, $95. 934-8963.

STOVE, gas, very clean, like new, good condition. 934-8963.

FREEZER, International Harvester upright, 20 cu. ft., perfect condition. 254-3008, 254-8468.

49. Musical Instruments

ACCORDION, Guilietti, 120 bass, 41 keys, 7 shift treble and 4 shift bass, almost new, $225. Eves., 284-4843.

PIANO 53 inch upright, beautiful condition $100. Call 934-8788.

PIANO-Chickering parlor grand, A-1 condition, needs refinishing, make offer; CL 4-8674.

Cash paid for used Pianos
935-2244
SHERMAN CLAY, W.C.

COMPLETE drum set including 20-in. ride cymbal, 1 Tom and accessories, $195. 254-5121.

HOLIDAY SPECIALS

Uprights from $95. Spinets from $365. Grands from $595. Organs from $385. Rentals $8, $10, $12.
HENDRICK PIANO COMPANY
1245 S. Main, W.C. 934-9304
Open Friday Eves. 'til 9

UPRIGHT piano, good condition, $100; 3489 Orchard Hill Court, Lafayette. Evenings 5 thru 9.

PIANO upright, beautifully carved mahogany, reasonable. 682-4074.

UPRIGHTS from $90; Spinets from $350; new organs from $410. C&L Piano Co., 2255 Willow Pass Road. 686-6122.

COMPLETE HI-FI components. Altec-Lansing theatre type speakers in 2 separate walnut cabinets; Garrard 3-speed record changer; Harmon-Kardon amplifier and separate AM-FM tuner. Original price over $1000. Make offer. 934-7583.

USED Hammond, 2 manual spinet organ, best offer. 935-6839.

73. MONEY TO LEND

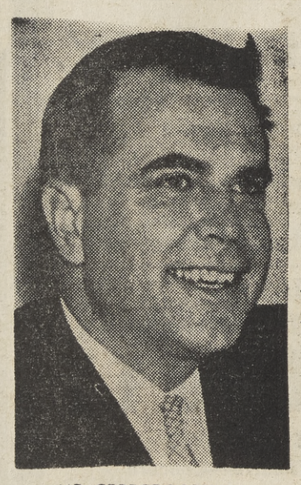

MR. GEORGE DORVAL
President, Dorval Mortgage Co.

LET GEORGE DO IT!
FHA - VA
Conventional
Complete Home Loan Service
From
5½% — 25 Yrs. — 75%
5¾% — 30 Yrs. — 80%
To Buy—To Build
Refinance—Remodel
DORVAL MORTGAGE CO.
228-1700

49. Musical Instruments

ORGAN, Baldwin spinet, two-manual, Model 40, mahogany, excellent condition; cost $1450, sell $700. Garrard RC-88 changer, stereo-diamond cartridge, $35. 283-6416.

HAMMOND Chord Organ in good condition, mahogany finish, In time for Christmas, $490. CL 4-4653.

50. Miscellaneous For Sale

BLONDE dinette set; washing machine; car bed; car seat; baby tenda; stroller. 934-7369.

REDUCED: 3 Persian throw rugs, $25 each; one antique, 33" x 4'11", $50; rose wool rugs w/pads, 12'9" x 12'7", $35; 9' x 6'6", $12; runner 27" x 20'4", $18; Karastan 4'4" x 6', $40; walnut Chair, $20; magazine rack, $9; Bissel sweeper, electric iron, $3 each; fortnighter suitcase, $7; 254-4190. 6 Ardor Dr., Orinda.

GOLD DAMASK chair, excellent, $28; girl's clothes, including Brownie; boy's shirts; dining table, occasional table, TV stack poles. 935-0548.

FOR SALE, a Royal electric typewriter with new warranty, $290. 934-4321.

FREE dual gas heater for installing new one. 254-2240 after 5 p.m.

MAN'S suit and raincoat, size 42, slacks, size 36M, 935-5360.

ROUND HILL Country Club membership available. Contact Al Simon, Sportoy Co., 533-8989.

WALNUTS—Large delicious Eurekas, organically grown, 10 lbs., $3.50; Concords, $3. Pick up at farm, $3.25 or $2.75. 501 Castle Rock Rd., Walnut Creek. Also figs, olives. 934-0603.

POWER SHOP — Excellent condition, $220; Stauffer exercise couch, $95; room de-humidifier, $30. 934-1190.

FRIGIDAIRE, left hand door, $75; grey tweed coat, 16, $10; cocoa ermine coat, $400. 935-0683.

DRY OAK-EUCALYPTUS
20" ½ CORD $19 24" $20
Call anytime 934-5740

FORMICA: Installed complete one day. Replace worn linoleum or tile drainboard. AIMAN'S, 1995 N. Main, W.C., 934-2432.

CAMERA—brand new matched outfit. Pentax H3V, $170 with case; coupled meter, $22; 135mm telephoto, $68; extension bellows, $20; UV filters, $5. 283-0839.

STOVE—Caloric gas, white, separate broiler, storage space, good condition, $25; lawnmower. 284-4140.

TELEVISION, 17-inch Admiral, blond console, year old picture tube, $50. 686-5558.

1962 EMERSON Stereo, excellent condition, best offer 376-6727 after 5 p.m., see at 332 Rheem Boulevard, Apartment 6.

YARN, Ruban d'Art, silvery-aqua, 16 boxes, $25. DR 6-4902.

FREE Christmas toys. Have a Toy and Gift party in your home. 682-5391.

U.S. GOVERNMENT switchboards, regulation Signal Corps, twelve-line outfit, $9. HOGAN'S SURPLUS, 1500 Contra Costa Boulevard, Pleasant Hill. MU 6-1985.

REDWOOD Fences and Retaining walls. Diablo Fence Co. 283-3605.

NATIONAL model NC98 short wave receiver, excellent condition. 682-6208.

GRAND Piano; dining table, 6 chairs; Kodak slide projector. VE 7-2149.

COMPLETE Line, Christmas cards, all occasion; gift wrapping, stationery, gift items. Delivered. 828-3782.

POWER mower, Craftsman, excellent condition, $35. 935-0677.

LOVE seat, Lawson style, $20; girl's bike, 22", $15. 283-2367.

SCHWINN 10-speed boy's bike, excellent condition, $65; motor bike, boy's 49cc, $62.50; Sears Kart, 4-cycle engine, $22; blond desk, $35; blond semi-upholstered chair, $15; blond Tok corner table, $20; gas stove, apt. size, $15. CL 4-2288 after 5 p.m.

SKI equipment — Attenhoffer woods, new Miller bindings, $30; metals, $25; Nordica boots, size 10, $30; poles, $5. 254-3956.

FRIGIDAIRE upright freezer; automatic washer; electric dryer; GE refrigerator-freezer; mahogany dining room set; other furniture. Reasonable. 254-3838.

BOYS' blazers, 8-10-12, $5 ea.; antique phone with radio, $25; six ladder back chairs, $6; brass fireplace screen, $5. 283-0235.

LEATHER, pearlized, beige coat, mink collar; better dresses, hats, bags, size 14. 934-6472.

LAWNMOWER — 18" reel type, 2½ HP, Briggs and Stratton engine, $30. CL 4-5552.

73. MONEY TO LEND

50. Miscellaneous For Sale

TWO upholstered chairs, automatic dog feeder, 2 cowhide suitcases, chicken coop. 935-6088 eves.

MOVING—must sell everything. Antiques, Christmas decorations, artificial and live flower arrangements, anything you want we have. 508 El Pintado, Danville, 837-2213. Nov. 13 thru 15, 10 a.m. to 4 p.m.

35 MARLIN, excellent condition. Plus 2 boxes shells and cleaning kit. YE 5-3407.

CARPETING, 12x15, 6x11; magazine table, glasstop table, radio - phonograph, superskates, floor lamp, bargains. 934-2767.

6 YEAR crib, Kantwet mattress, $15; Buggy, mattress, $5; girl's clothing, size 4; 376-4530.

MENS ski boots, (12), worn once, $12.50; girls white ice skates, nearly new, sizes 4 and 5, $12.50; Schwinn girls bike, $5; VE 7-7584.

SAMPLE tweed coats, misses sizes, 12-14. Retail cost, $40—$19. 376-5713.

GIRLS 24" bike, $20; Hoffman 21" TV, $25; CL 4-3460.

ELECTRIC Guitar, Greisch, $150. movie camera, Keystone, $125, both new condition. 686-3080.

FIREWOOD — seasoned $30 per cord delivered. 935-7888.

PERSONAL labels, 500 for 50c postpaid. 3 lines printing. A & M Enterprises, P.O. Box 628, Oakland 4.

KITCHEN TABLE, 34x48, $7.50; crib sides, $5; wanted — wood doll house. Call 284-7663.

RUMMAGE SALE: Saturday, November 16, 9-2, Veterans Memorial, 1250 Locust, W. C. Benefit Childrens Home Society, Rocking Horse Chapter.

ANTIQUES, furniture, bric-a-brac. You can't afford to not do your Xmas shopping at The Swap Shop, Oak Hill Rd., Lafayette. Closed Mondays.

WASHER-dryer, Whirlpool gas combo, like new; walnut formica dinette set; two Babee-Tenda; maternity wardrobe (8-10). 254-3537.

STAUFFER table; Trim-row exerciser; gas plate, world globes, tape recorder. 935-4721.

DID YOU RECEIVE YOUR SUN TODAY?
IF NOT
CALL 934-5000
AND ASK FOR THE CIRCULATION DEPT. ANYTIME BETWEEN 8 A.M. AND 5:30 P.M.

25c COIN operated reducing methods. No contracts. Steam & Massage. Hglnd Blg., YE 5-4721.

FIREWOOD
Seasoned oak and mixed wood, $35 delivered. 682-0595.

A SWEET BUY
HORSE MANURE UNLIMITED
No straw. 6 yards $24
3 yards $15 delivered
BUCKEYE RANCH 283-3846

SHAFFER welding — open Saturday. Aluminum and steel corrugated roofing for sale. Repairable machinery bought. 1986 Geary Rd. Phone 932-0625, 934-4354.

HAGEN'S ANTIQUES — 440 1st St., Benica. The most for less. Closed Sundays. 707 745-2643.

AIR-CONDITIONING, sales & service. 934-9386.

ONE OF THE LARGEST selections in the Bay Area—guaranteed clocks, most types—some collectors items. Clocks bought, sold, repaired, refinished. Music boxes, Edison record players, china glass, antique organs, china cabinets, furniture, etc.
Christmas Shop Now and Pay Later
HAGEN'S ANTIQUE CORNER
440 1st St., Benica
745-2643 — 745-2644
Area Code 707
Closed Sundays

80. Apartments-Unfurnish'd

THE HAPPIEST CHILDREN LIVE IN
Imperial Gardens

Very specially designed for children and their parents, Imperial Gardens Apartments has a state licensed nursery school within the courtyard, child care facilities from morning 'til night, supervised programs, wonderful play equipment and, the most important ingredient of all, mature, loving care. Imperial Gardens Apartments is the ideal home for working parents and families who really care.

ONE & TWO BEDROOMS REASONABLE RENTALS

Wall to wall carpeting, draperies, all kitchen appliances, vanity baths, lighted dressing tables, refrigerated air conditioning, fine hardwood cabinets, close to schools, shopping and transportation.

161 ADELAIDE • CONCORD
MUlberry 2-0480

Willow Pass Road to Pine Street, one block on Pine and left on Sunset to Adelaide, turn right.

50. Miscellaneous For Sale

HOLIDAY entertaining—unusual carved brass from India, 40" coffee table, aftaba, 12 goblets, pair candlesticks. Make offer. YE 5-5804.

INCINERATOR, gas, Martin de luxe Model H, still crated, $135. New, make offer. YE 5- 3762.

LARGE evaporator air conditioner, very reasonable; 9 x 17 wool rug, $25. 254-5236.

CANVAS TARPAULINS — New or used—most sizes. White canvas 3, 4, 5, or 6-foot widths—by the yard. ARMY-NAVY SURPLUS MART, 1359 Main St. YE 4-3414.

MEN'S clothing, topcoats, suits, slacks size 42-44, reasonable. 932-1616.

MAGICIAN — 14 years experience Home parties, schools, scouts, banquets. LA 4-9542.

PHOTO CENTER
NEW & USED
We Buy or Trade
RENTALS
PHOTO SUPPLIES
1325 Main, W.C.
934-7207 Open Frl. 'til 9

METAL clothing lockers $10—Cardex files $5—Fibreglass cloth $1.65 yd.—Camouflage ponchos, $2.98—Fabric waterproofing, $1 qt.—200-lb. test nylon, 1c a foot—wool hunting pants, $3.98 — Combat jackets, $1.49. ARMY-NAVY SURPLUS MART, 1359 Main, W.C., YE 4-3414.

Catering Service
Cocktail Parties, Buffets, Etc.
SUGAR PLUM PASTRY SHOP
1355 Main St., Walnut Creek
934-4637

GONE TO POT? 110-lb. barbell, $28.95 complete. Others too. ARMY-NAVY SURPLUS MART, 1359 Main St., YE 4-3414.

ALL types prinung. The Mail Box. 934-6221.

AUTO transmissions while you wait. 934-1330.

WALNUTS—30c lb., good quality. 376-8922.

WALNUTS, processed, 3 lbs. for $1.00 delivered. 932-1606

ELLIOTT, Harry, Lafayette, 2 passes to Park Theatre.

ATTENTION CLUBS AND ORGANIZATIONS!
Your club can raise money easily by selling NEW subscriptions to the Lafayette Sun, Orinda Sun, Walnut Creek Sun or Pleasant Hill Sun. For details, write or phone: 284-4444, The Sun, 1001 Oak Hill Rd., Lafayette.

SEVEN piece dinette $15; 26-inch girl's bike $8, ¾ violin $25. 682-8551.

HAPPY THE CLOWN conducts your home party. Merry-go-round. Magic show $15. MU 6-4084.

GARAGE SALE, odd pieces Franciscan Ware, Ivy; brass food warmer; souvenir spoons and rack; cranberry thumbprint goblets, some antiques and misc. 837-5494, weekdays 9 a.m. to 5 p.m.

LOCAL NEWS, EDITORIALS in Sun Newspapers. It's fun to read community news and it pays off to be in the know on zoning, taxes, county government. Subscribe today for only $3.75 a year, Lafayette Sun, Walnut Creek Sun, Pleasant Hill Sun, or Orinda Sun. 284-4444, 934-5000.

HOSPITAL bed, adjustable with mattress. Excellent condition, Reasonable. 932-3137.

Puppet Shows for Parties
By Dale Andresen
Many Selections YE 4-3293

New **CHRIS'S BARBER SHOP** located at 3532 Clayton Rd., Concord
Haircuts .....Adults.....$1.75
Children under 12 $1.50 on Saturday $1.75

FIREPLACE Wood, dry oak and eucalyptus, $35 cord. 934-8325.

Imports of all kinds
IMPORT FAIR
1710 N. Main, W.C. 935-6862

52. Miscellaneous Wanted

WANTED — used adding machine. Electric, 10 key preferred. Call: Casey, 284-4444.

81. Apartments-Furnished

LAFAYETTE
PATIO APARTMENTS

Beautifully Designed
Spacious Apartments
Garden Setting

Luxurious apartment with one bedroom and wood paneled den, large living room with fireplace, sliding glass door to private patio, spacious kitchen with all appliances and fine furniture cabinets, wall to wall carpeting, beautiful draperies, refrigerated air conditioning, vanity bath with heat lamp. Sparkling clear, heated sunken swimming pool and sunbathing area, professionally landscaped and maintained grounds. Distinctively better apartment for the discriminating adults.

CONVENIENCE
One block from Greyhound depot and public library, two blocks from theater and shopping center, easy access to freeway.

CORNER OF
BROOK STREET
AND
MORAGA ROAD

PHONE 284-1915

52. Miscellaneous Wanted

WANTED: Two 26-inch Schwinn, lightweight, three-speed, boys' bikes, very good. 283-8167.

BLACKSMITH Tools, forge, blower, anvil and tongs. Call MU 9-0249.

STERLING Silver place settings. Prefer Westmorland's George & Martha pattern or similar. 934-7583.

WANTED—Used bricks. 235-6239 after 4:30 p.m.

WANTED: Twin buggy or stroller. 686-4506.

WANTED, reasonably level parking space for Travel Trailer. Call: 841-9452.

SKIS wanted: 3 pair Head children's used skis, 5'6" to 6'. VE 7-7864.

Used Furniture Wanted
Highest cash prices paid for used furniture and appliances
Monument Furniture Co.
Contra Costa Hwy. and Trelaney
Just North of Monument
682-2021

60. PETS—LIVESTOCK

BASSETS, AKC, $75 and up, terms. YE 5-3613.

POODLE — Personality plus, miniature white male, 6 weeks, potential show, outstanding pedigree. AKC. Ideal Christmas gift. 934-0779.

GERMAN Shepherd pups, purebred, 2 males, black and beige, beautifully marked, $25. 284-7369.

BIRDS WANTED
BIRDS — BIRDS — BIRDS
Bought or sold. All kinds
Including Doves, Parrots, etc.
The Home of Rare Birds
700 Minert Rd. Walnut Creek

WIRE haired fox terrier puppies, AKC, potential champions, marvelous pets. 232-7010.

BARGAINS, Bantam chickens, $1.75 pair. Purebred Silkies, $4.00 pair. Canary $2.50. VE 7-7117.

GERMAN Shepherd, female, 7 months, likes children, AKC. $65. 932-1795.

MUST SELL Pinto gelding, excellent child or beginner's horse, $175. CL 4-3402.

BUCKSKIN gelding, gentle, excellent for beginner, $135. 376-8642.

POODLES, two female cocoa miniatures, 8 weeks, AKC champion stock, shots. 283-0462.

WHITE MARE, $200, chestnut gelding, $350 or trade. Trained English and Western. YE 5-1076.

RABBITS
Also hutches. 254-0544.

COCKERS - CHAMPIONS
AKC - ALL AGES, PRICES
550 Hookson Rd., Pleasant Hill

COCKERS, AKC, puppies and older, reasonable prices. 1472 Contra Costa Blvd., P. H.

OBEDIENCE TRAINING, BOARDING, all breeds, puppies, stud service, house breaking. 837-6786.

POODLES—miniature; silver platinum, show quality, AKC, champion stock, 3 months shots; CL 4-5149.

GERMAN Shepherd puppies, AKC registered, champion stock, 11 weeks, had puppy shots. 934-8266.

POODLES, toys and miniatures, English, domestic, quality puppies at reasonable prices. 376-4645.

TOY POODLE, stud service, AKC, black, champion stock, fee or pup. 934-7122, 685-8738.

BLACK mare, gentle, best offer. 284-4995.

COLLIE puppies, want to be your children's pal. Gentle, protective stock, reasonable. 283-3404.

SIAMESE kittens for sale, males. 376-5093.

AUSTRALIAN Shepherd puppies, 6 weeks old, 254 Alhambra Valley Road, Martinez. 228-5744 anytime.

POODLES, AKC, brown, small miniatures, males, 8 weeks, $50. 934-9214.

SHELTIE puppies, AKC dispositions and quality guaranteed, raised with children; shots. 686-6480.

BOXER puppies, newly born, will be ready for delivery by Santa. Reasonable. 228-1759.

SHELTIE pups, champion sire, obedience winning dam. Quality & faultless disposition guaranteed. 686-6480.

BEAGLE puppies, AKC Champion stock, born 9-30-63. Deposit will hold Xmas puppy. 682-1638.

62. Supplies—Equipment

PROSPECTIVE horse buyer wishes to rent facilities—Orinda area—for keeping horse. CL 4-0732.

R. H. ALCOCK, Lafayette, 2 passes to Park Theatre.

87. OFFICES—BUSINESS

WHY COMMUTE?

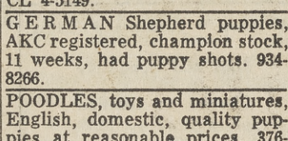

ORINDA CROSSROADS OFFICE BUILDING

New executive offices FOR LEASE. Fully air conditioned, private parking, elevator. All offices have beautiful country view. Four stories on freeway approach. Ideal location for travel to all N. California cities. 35 min. to S.F. One hr. to San Jose. 1½ hrs. to Sacramento. Phone service like Oakland location. All size offices from 750 sq. ft. to 4085 sq. ft. per floor, up. 985 street floor now available.

Buehler-Pettler, Inc.
254-4393
Eves., Saturday & Sunday—254-5755

62. Supplies—Equipment

NUMBER one Alfalfa hay. Pick up and save. 501 Castle Rock Rd., W.C. 934-0603.

71. INSURANCE

For all Insurance, call
MONTE BALFOUR
934-5560 284-7566

72. INVESTMENTS

Invest wisely in apt. houses, commercial bldg., medical centers, shopping centers.
CAL-ESTATES CO.
283-8261

73. MONEY TO LEND

Immediate Cash
Marion Home Loan Corp
934-6101

75. Mortgages & Contracts

LIFE INSURANCE
MORTGAGE MONEY
NEW LIBERAL TERMS

NO POINTS
Protection for Borrower

Call day or nite
Ned H. Conner, Repr.
Equitable Life of U.S.
934-9620
1218 Boulevard Way, W.C.

77. REAL ESTATE LOANS

IMMEDIATE CASH
1st or 2nd Loans
On homes, vacant land, income property—Large or small

Life Insurance Funds 6%

Trust deeds purchased
Marion Home Loan Corp.
Phone Now—934-6101

78. Business Opportunities

AUTO REPAIR BUSINESS
Central Lafayette location. All equipment. A money maker. Terms. $7,000. Bonanza Realty, Inc. 284-1122.

80. Apartments-Unfurnish'd

DUPLEX apartment, 1 bedroom, ref, stove, fireplace, private yard, garage, 1 block to bus station. Available Dec. 1. $100. 283-6880. 937 Moraga Rd., Laf.

CHILDREN welcome; 2 bedrooms, one block downtown Lafayette custom designed kitchen, refrigerator, stove, water, garbage, carport, $105. 940 Hough, 284-7227.

FLAMINGO APTS. — Pool, air conditioning, $105 up. 1162 to 1172 Saranap, W.C. 934-6472.

COLONIAL MANOR
Lovely 1 bedroom with 12x22 patio, pool, built-ins, Heat, water included $105. 264 Douglas Lane off Oak Park; 934-6741.

BARNETT TERRACE
Planned for Privacy
Pleasant Hill & Geary Road

LET MARION HELP YOU
No Fee to Tenants
David Robinson, Realtor
1330 Locust St., W.C.
YE 5-7222

CREEKSIDE V
Luxurious new one and two bedroom town houses in a pine tree setting overlooking year-round stream. Completely equipped Westinghouse kitchen, air-conditioned, wall to wall carpeting, patios and balconies, some fireplaces.
1411 Creekside Drive
Manager 934-6156
DUFFEL-SMOOT COMPANIES

Sun Want Ads

100. HOMES FOR SALE

SKYBOROUGH
Bay Area's Most Spectacular Homesites
ALL UTILITIES UNDERGROUND
2-4 bedrooms, 2-3 baths
Custom-planned homes are located on level VIEW sites overlooking the Moraga Valley. These are truly spacious architecturally-perfect homes that provide the ultimate in comfort, convenience, elegance.
FURNISHED MODELS OPEN DAILY
$36,950-$43,950
Excellent Financing
Trade in program
SKYBOROUGH is a close-in choice residential area that offers the best possible environment for pleasant family life. This spectacular suburban setting in the Oakland Hills is just minutes from Downtown Oakland and other Bay Area Cities, Schools, Shoppng, Recreation, are all convenient.
WHITECLIFF
CUSTOM CRAFTED HOMES
DIRECTIONS: Skyborough entrance is on Skyline Boulevard approximately a mile and a half south of the new Skyline High School. Take Warren Freeway to Redwood Road, then to Skyline Boulevard. Turn right on Skyline to SKYBOROUGH entrance and sales office and model homes.

80. Apartments-Unfurnish'd

LAFAYETTE 4-PLEX, quiet, lower 2 bedroom, appliances, near shopping. Adults only. $110. 283-3358.

REASONABLE 1-bedroom apt., can partially furnish. 328 Rheem Blvd., Moraga, 376-5875.

DEWING GARDEN APARTMENTS

Lafayette's newest and finest luxury five-plex apartments for adults. Quiet attractive Garden in Creek Setting.

Separate entrances, fully soundproofed. Private patio, electric kitchen, carpeting and drapes throughout.

Two bedrooms with 1 or 2 baths from $150.00. Open daily.

932 DEWING AVE.
LAFAYETTE
Phone AT 4-7101

LAFAYETTE, new 6 unit apartment, 2 bedrooms, has everything. 283-8194.

CHEER UP! - - - I can locate you in a beautiful 2-bedroom apartment, furnished or unfurnished, in Concord. Call **CHARLANN,** 689-1911.

CHANNELS 2-3-4-5-7-9-10-13

EXCELLENT reception for all these channels at 1450 Creekside Dr., Walnut Creek. This plus country club recreational facilities, pools, bridge tournaments, table tennis, club house. Better than most vacation resorts. Rents only $109 and up. Adult.

The Creekside Apartments
Manager 934-1559

EXPECT THE MOST IN SUBURBAN LUXURIOUS LIVING WHEN YOU MOVE INTO

ORINDA'S BROOKWOOD TOWNHOUSE APARTMENTS

THE NEWEST TOWNHOUSE APARTMENTS

In beautiful Orinda . . . Creekside setting . . . maximum privacy . . . soundproofed . . . all electric GE kitchens . . . wall to wall carpets . . . draperies . . . beamed ceiling bedrooms . . . private sundecks or patios . . . loads of closets and storage . . . easy walk to shopping, transportation . . . excellent TV reception . . . heated, filtered pool. Model open daily 11 a.m. to 4 p.m.

73 BROOKWOOD ROAD
845-3590

100. HOMES FOR SALE

80. Apartments-Unfurnish'd

ORINDA—1 bedroom, fireplace, view, all utilities, garage, $100. Available December 1. Adults. 254-8691.

LOVELY condominium apartment in beautiful oaks. 1-bedroom, drapes, w/w carpeting, all electric kitchen, dishwasher. Private garden patio. Swimming pool. Walnut Creek. $125 month, all utilities except electricity. 254-0893.

DANVILLE'S FINEST—40 Laurel Dr. All de luxe. Electric kichens, fireplaces. Air cond. Pool, etc. ONE MONTH RENT FREE on year lease. 837-7336.

LAFAYETTE, cool, quiet unfurnished apartments, garden atmosphere, ½ block to shop, 1 bedroom, $87; 2 bedrooms, $97. 284-1430.

LARGE 2 bedroom apartments, $115. Ample cupboards, electric kitchen, close transportation. Children welcome. 284-7775.

THE CONTINENTAL—W.C.
Mahogany 2 bedroom, forced air heat paid, dishwasher. Built-ins, refrig., air cond. Heated pool. Furnished studio, or 1 bedroom. 1850 Lacassie Ave. off Oakland Blvd. 934-6741.

DELIGHTFULLY CAREFREE PLEASANTLY PRIVATE SUPERBLY LOCATED

VACATION WHERE YOU LIVE. Luxury living at modest rates in this brand new spacious apartment. Air-conditioned, Westinghouse kitchen, storage galore, quality carpeting, drapes, heated swimming pool, recreational facilities. 1 block to town yet secluded with panoramic view of Lafayette valley. A genuine bargain at $99.50. Phone 283-0700 or 283-2286.

EMPTY ROOMS SINCE THE CHILDREN LEFT?
Why not move into Berkeley's newest apts. Quiet elegance MINUS taxes and care. Sensible prices. Adults only.
LUXOR
1406 Henry St. LA 4-6892
No. Berkeley, Shattuck & Rose

$95 AND UP
unfurnished and furnished, includes utilities. Deluxe one-bedroom garden apartment with carpeting, drapes, stove, refrigerator and garbage disposal. Beautiful heated pool surrounded by tall redwood trees. Easy walk to shopping and bus.
Palo Verde Apartments
3713 Mt. Diablo Blvd., Lafayette
284-4785

SHARON LEE MANOR
We Welcome Children
New 1-2 bedrooms furnished or unfurnished. All gas kitchen, automatic dishwasher, carpets, drapes. Reasonable price includes water, garbage. 3146 Toyon St., Martinez. 228-2983.

WALNUT CREEK 3 ROOMS, patio, refrigerator, electric stove, all utilities, view, $85. 934-1049.

100. HOMES FOR SALE

80. Apartments-Unfurnish'd

TAHITIAN apartments, 1416 Carleton, Concord. $85-$90 spacious 2 bedrooms, private yards, carports, disposals, children, close to schools. MU 6-0355.

81. Apartments-Furnished

LAFAYETTE—2 bedroom, garbage and water paid. $105 month. 1050 Stuart St., 284-7618.

BALI, Lafayette 1-2 bedroom modern, built-ins, drapes, carpets, pool. Unfurnished also. 283-8447.

CAPRI APARTMENTS
Furnished or unfurnished 1 bedroom apartments. Air conditioned, beautiful patio garden with heated pool, golf putting green, complete laundry facilities. From $95. Adults only. 1200 Alpine Rd. Mgr. 934-4328, 934-8817.

APARTMENTS — weekly rates. Hillside Motel Apts. 3738 Mt. Diablo., Lafayette. 283-8202.

FURNISHED 1 bedroom apartment, $95. 283-2046.

THE CONTINENTAL—W.C.
See Class 80 — 934-6741

82. DUPLEXES

RHEEM — Duplex, 2 bedrooms, close to shopping. Carpets, drapes, electric kitchen, $175. Ross & Knight, 254-8250.

CHILDREN welcome—near everything, W.C., new large 2 bedroom, w/w carpets, built-in kitchen. 934-1899, 934-1899.

CONCORD, new 2-bedroom, electric kitchen, private yard, infant accepted, $120. YE 5-4415.

$85. PLEASANT Hill (Payless) 1 bedroom. 105 Irving (Trelany). Babysitting, no restrictions. EX 7-1617.

LAFAYETTE 2 bedroom, 2 bath, utility, dining room, stove, refrigerator, patio. 3700 Mosswood Drive.

PLEASANT HILL, 2 bedrooms, near schools and shopping, fenced yard, $95. YE 5-5264.

3 BEDROOMS, 2 baths, stove, convenient location, dead-end street, schools, transportation, $115. 935-7262.

LAFAYETTE, new modern two bedroom, unfurnished, beam ceiling, fenced patio, residential area. $135. 932-1748.

83. HOUSES FOR RENT

SPANISH HOME near Orinda Country Club. Two bedrooms, two full baths, large play room, beam ceilings, sep. dining rm., elec. stove, all drapes and curtains, brick patio, woodsy setting.
FRANCES A. LAX, REALTOR
Patio Office 111 Orinda Way
254-0393 or 254-4178

DURLINGER, R., Concord, 2 passes to El Rey Theatre.

ORINDA, charming 2-bedroom, large den, newly decorated. Community pool. Adults. Lease, $160. CL 4-5852.

PLEASANT HILL 3 bedroom 1 bath, venetian blinds, dishwasher, well, near schools and shopping. Available Dec. 1st. No pets. Lease $135. 686-4925.

DANVILLE, 4 bedrooms, electric kitchen, drapes, carpets, patio, enclosed yard, convenient to shopping, available immediately, $195 month. 837-9524.

ORINDA — Executive home, 3 bedrooms, 2 baths, spacious. Available November 1, $250. PRospect (S.F.) 1-1470.

RENTALS WANTED
Let us rent your home or apartment for you. Only qualified prospects. We handle all the details whether lease or month to month rental. For reliable service call
ROUSSEAU REALTY
284-1200

CONCORD—3-bedroom, 2-bath, electric kitchen, perimeter heat, air conditioned, landscaped and fenced. Near schools and commute. $130 monthly. Call Mary. Agent 283-8544 9-7 p.m.

E. CLUKEY, Concord, 2 passes to El Rey Theatre.

ORINDA—executive, luxurious, unfurnished, 4 bedroom, 2 baths, carpeting, drapes, all electric kitchen including refrigerator, lease and references. $260 per month. 254-0197.

WILL share garden cottage with middle aged lady. Share expenses. 283-8118.

WALNUT CREEK, 1331 Pine St., 5 rooms, $80. 935-6200.

GREGORY GARDENS, 3 bedrooms, 1 bath, patio, unusual fireplace, $125. 932-2558.

DANVILLE LEASES

3-bedroom, 2-bath .....225 per mo.
3-bedroom, 1-bath .....130 per mo.
2-bedroom, 1-bath .....140 per mo.
Cornett Realty & Investment Co., 330 So. Hartz, Danville. 837-9191.

ORINDA, lovely 2 bedroom, garage, yard, patio. Includes stove, refrigerator. $150, lease. CL 4-0285.

100. HOMES FOR SALE

83. HOUSES FOR RENT

CHARMING 2-bedroom, pines, fireplace, $125. References, MU 2-9227, MU 5-7366.

CHARMING 2-bedroom contemporary, secluded wooded setting, creek, $175. 254-8646.

HORSE set-up, 2 bedroom unfurnished house, drapes, fireplace, stove. $125. 686,3657.

85. ROOMS

ROOM for rent in Orinda, with bath, near transportation. Gentleman preferred. 254-2286.

87. OFFICES—BUSINESS

WAREHOUSE storage or light manufacturing, approx. 1500 sq. ft. With heat. Reasonable. YE 4-2472.

HIGHLAND BUILDING, $55 to $90, month to month including air-conditioning, heating electricity. 935-8324.

WAREHOUSE AND STORAGE YARD FOR LEASE
Located center of Lafayette in rear of 3654 Mt. Diablo Blvd. The undercover storage is approximately 1100 sq. ft. with a large storage yard for trucks and equipment or materials. Rental $125 per month. Call owner, William N. Gordon, CLifford 4-5852, or write 29 Longridge Road, Orinda, California.

SMALL carpeted office in modern building suitable for distributor or satisfactory tenant. Heat and air conditioned. Rent $60 month. 935-6022.

PRIVATE office in new air-conditioned office building near downtown Walnut Creek. Includes new walnut furniture and all utilities. $60 month. 934-5454.

$45 MONTH including utilities. Office in air-cooled, modern building adjacent to Acalanes Electric, W.C. VE 7-5557.

900 SQ. FT. office, all or part. Rent or lease. Exceptional corner location. Carpeting, complete air conditioning and heating unit. Parking. YE 4-3315, YE 5-5577.

FOR LEASE: Seven offices, air cooled. Also 24' x 45' building on rear alley, suitable for shop or storage. 2333 Boulevard Circle, W.C., Call Mr. McElhinney, 283-0320; eve., 284-7575.

DANVILLE
Store, office. Reasonable. 934-6741.

OFFICE for rent, small, $30 per month. 1375 Locust St., Walnut Creek. YE 4-7573.

CONCORD, second floor office, utilities, air-conditioning, reasonable. AN 1-1258.

DON SMITH, Lafayette, 2 passes to Park Theatre.

92. WANTED TO RENT

RENTALS WANTED — 2 or 3 bedroom homes for qualified tenants waiting now. Call Mary, agent, 283-8544, 9 a.m. to 7 p.m.

GARAGE to store papers two days a week. Concord and Pleasant Hill areas. Call 934-5000 and ask for circulation department.

100. HOMES FOR SALE

WE BUY EQUITIES
T/A POEHLER ASSOCIATES
Mon. Blvd. at Carey Dr. 682-4150

OWNER must sell now, 3 huge bedrooms, 2 baths, all electric kitchen, country lot all landscaped. Reduced to $20,500, for your saving, under market value. 837-7714.

YOU SELECT IT!
WE'LL BUILD IT!

YOU PROVIDE THE LOT
WE'LL PROVIDE THE FINANCING

A little cash goes a long way when you build a

DIABLO HOME

Full Price
$10,613
3 bedrooms — 2 baths
932-2311 or 935-1652

If you can't sell your home, call ANDY HAGAN, Realtor
935-2545

It PAYS to call McCALL, Realtor. 1466 Cypress, W.C. YE 4-7611, Eves. YE 4-4652

WE CUSTOM BUILD ON YOUR — PROPERTY —
CARDINAL HOMES — 686-3553

Buying a house?
Coldwell, Banker Co.
1357 Locust St., 934-4650.

NEED HELP?
Calls us BEAVER REALTY
CL 4-4916

For fast selling, call
FRIEDRICH-TRANSCHEL
1741 Bothelo, W.C. 935-2151

DOUGLAS HOMES by W. D. MOODY. Call Ray Devin Realtor, Rheem. DR 6-4476.

100. HOMES FOR SALE

100. HOMES FOR SALE

Service With Ability
GRUBB & ELLIS CO.
CL 4-4385 AT 4-7134

UNITED BROKERS
3101 N. Main YE 5-5858

101. ALAMO

SHORT ON CASH?

Here's your chance to purchase a lovely 3 bedroom, 2 bath contemporary. Approximately 2000 ft. Huge attractive rooms, electric kitchen Beautiful level orchard, pool site. Only $2500 down plus closing! Terms arranged to suit you! Owner anxious. Asking $28,950.

ANN GRANT
CL 4-8030 CL 4-3481

BEAUTIFULLY landscaped, ½ acre corner lot, sprinkler system, 2400 sq. feet, 3 bedroom 2½ bath, family room, large living room, dining room, huge rumpus room, 3 fireplaces, outstanding deck patio with barbecue. 837-7580 for appointment.

NEW 5 bedrooms, 3 baths, formal dining room, separate family room, 2600 sq. ft., 1½ acres plus. West side. $42,500.
FRANK PIERCE, Realtor, 932-1962.

103. CONCORD

DUPLEX PLUS

additional land adjoining. Near Concord Hospital. Low rents, always rented. Asking $16,500.
LAND PROPERTIES REALTY
Phone 283-6241
3691 Mt. Diablo Blvd., Lafayette

WE DON'T GIVE STAMPS BUT
Sure do lend money for Real Estate Loans. Check with us when you finance your property. We're also paying 3½% interest on all savings accounts. and—We don't have a service charge EVER when you maintain a $200 balance in your checking account.
THE MT. DIABLO FIRST NATIONAL BANK
1885 Contra Costa Blvd., P.O. Box 233, Phone 686-4400

BEST BUY

Owner bought another home; is anxious to sell. See this practical 3-bdrm., 1-bath home. Sparkling clean. Beautifully landscaped. $14,950. Bring us an offer. Eves., Mrs. Ebke, 934-7137.

EYRING-CHASE REALTOR
YE 4-8484

1465 Ygancio Valley Rd., W.C.

BY OWNER—At FHA appraisal. 3 bedrooms, hardwood floors, fireplace, tile bath. Near school. Beautiful yard. Call 682-6788. (Part or all furniture available).

105. DANVILLE

BY OWNER—complete privacy ranch style home in country in beautiful setting. 3 bedrooms, 2 baths, office, family room, covered patio, fruit trees, school bus stops at front door, wonderful buy at $28,500. VE 7-2557 for appoint.

GOING GOING ALMOST GONE ONLY 1 LEFT

at
Diablo Hacienda

4 bedrooms, 2 baths, electric kitchen, separate dining and family room, perimeter heat, vanities.

FULL PRICE $24,100

JONES-MacDONALD
Realty
191 Hartz Ave., Danville
VE 7-9101

103. CONCORD

105. DANVILLE

CHOICE WEST SIDE AREA—three bedroom, one bath ranch home, walnut trees, level ½ acre. Walk to schools and community pool. $23,950.

LOTS—Level and upslope ½ to 1 acre building sites, from $6900 to $14,500. Alamo and Danville area.

Ray Henry, Realtor
3198 Danville Highway
Alamo 837-5566

BILL ALEXANDER, Walnut Creek, 2 passes to El Rey Theatre.

107. LAFAYETTE

Our "CUST-O-MERS soon become "TRUST-O-MERS." **VERN BENSON,** Realtor, 283-6271.

BARCELON REALTY
3631 Mt. Diablo Blvd., Lafayette
284-7101

HAPPY VALLEY OAKS
Restricted ¾ acre sites in lovely Lower Happy Valley. Level, rolling and creekside lots. All utilities. $12,500 to $15,000. Finest area.

Scofield Realtor
283-6239 3565 Mt. Diablo Blvd.

NEW CUSTOM HOMES: Somerset Drive, Burton Valley. Brokers Inc., Realtors. 284-7181.

"Old Millstone Lane," homes by Marchant. Mildred Applegate, realtor. YE 4-1520.

LOOKING FOR A NEW HOME
Choice close in area, view, trees, either a 4-bedroom, 2-bath home nearly completed, or a 3-bedroom, 2-bath home under construction. Many special features. Call us for details.
LUCILLE VON HELMS
21J Orinda Way
254-0611 254-0520

SPRINGBROOK Road near Acalanes High. ¼ acre, valley view, trees. 284-1986 after 6 p.m.

ACRE building site. Magnificent oaks and view on Tahos Hill off Mt. Diablo Blvd., at Charles Hill overpass, $13,500. All utilities. Others $8500-$13,500. Owner 254-2454. If no answer call 283-6239 or your broker.

OPEN SUN. 2-5
HARD TO FIND
UNDER $30,000

PERFECT Upper Happy Valley location with view.
PERFECT three bedroom, two bath formal dining—elec. kitchen. Perfect easy care yard with sprinklers. Perfect condition. PERFECT for holiday entertaining. 3921 N. Peardale off Upper Happy Valley Rd.
HEART & HOME REALTOR
3401 Mt. Diablo Blvd.
284-1484, Eves. 934-2275

TWO (2) HOMES

On a level wooded acre in exclusive Happy Valley. Both architect designed moderns. Perfect for in-laws or 2 families. The main house has all large rooms with separate dining. 2 bedrooms. The second house has its own living room with fireplace, 1 bedroom, kitchen, 1½ baths. Rentable income. These are lovely homes in a fine close in area. $45,500.

SCOFIELD REALTOR
283-6239 Lafayette

BUILD IN '64?

Can't find what you really want in a home? We offer level and view lots in Burton Valley and can build to suit from $27,000 up. We can start building before you sell your present home and time occupancy to suit you. Stop looking and start building! For details phone
ROUSSEAU REALTY
"PLAZA CENTER MALL"
Lafayette 284-1200

BEAUTEOUS!

There's nothing left to even wish for in this spectacular home. Heavy customized ranch. Space galore in the huge 7-room plan. There's 4 large bedrooms. For fun living, a delightful covered patio. Fully landscaped including assorted orchard. Hurry! It's HOT! $37,950.
E. J. CAREY & CO.
941 Moraga Road, 284-7008
3425 Mt. Diablo Blvd., 284-4463

103. CONCORD

107. LAFAYETTE

BY OWNER: Glenside area, corner, ⅓ acre, 3 three large bedrooms, 2 baths, separate dining; covered patio, barbecue, bar; landscaped, fenced, trees; carpeting, drapes included, $29,850. 284-4267, 934-5742 for appointment.

108. MARTINEZ

ALHAMBRA VALLEY: wooded, tranquil and unspoiled. Call Ricks, Realtor. AC 8-1262.

109. Moraga-Rheem Valley

GRACIOUS 3-bedroom, 2-bath rancher. Level ⅓ acre fenced. Outstanding covered patio, pond, waterfall. Pool site. Boat storage area. Many extras. Owner. $27,500. 376-4570.

BY OWNER: Transferred, extremely attractive, 3 extra large bedrooms, 2 baths, modern ranch, all wanted features, carpets, drapes. Huge paved patio. Minimum care landscaping — lovely Orchard Dell area. Actual replacement cost $33,000. Make offer. 6 Thune, off Larch. DR 6-5561.

Spend Thanksgiving

in this gleaming 7-room home, jumbo size rooms—the convenience of the center hall plan makes living in this home a pleasure. 4 bedrooms, 2 tiled baths with vanities, large dining area plus family room. Dream kitchen with lots of cupboards, built in electric range, oven, dishwasher, disposal and a matching refrigerator. A pleasant, homey living room with fireplace. Owner transferred to L.A., so submit your terms. A top quality home for $29,950.

Cal-Estates Co.
REALTOR
3443 Golden Gate Way, Laf.
283-8261

110. ORINDA

A HOME FOR CHILDREN
3-BEDROOM, 2-bath and a large separate playroom, besides a lovely carpeted living room. All electric kitchen and family or dining room. Plenty of play area. Walking distance to community pool, tennis courts and Glorietta Schools. Priced at $33,500.
NAN STEWART, REALTOR
6 Bryant Way, Orinda
254-4422 254-5173

REDUCED
Unusual circumstances force quick sale. Close-in 3-bedroom, 2-bath immaculate home! Unusual SPANISH tiled dining, huge living, view. Sacrifice, $25,950. **BARRON,** 6 Bryant Way, Orinda. 254-8000; Eve., 254-3323.

FOR FAST and efficient service in buying or selling call
HAMMOND Co. 254-0500

BACK IN THE VILLAGE
FRANCES A. LAX, Realtor since 1946. Special homes and homesites in Old Orinda.
Patio Office, 111 Orinda Way
254-0393 254-4178

For Orinda-Lafayette properties call **NAN STEWART,** Realtor
6 Bryant Way, CL 4-4422

100. HOMES FOR SALE

110. ORINDA

For Lafayette-Orinda Properties call **JEAN SIEBERT,** Realtor
Orinda CL 4-4464

LAND AND LOTS
For home or speculation. Call Andy Johns, Realtor, anytime, 254-4764.

For Personalized Service Call
JANE EATON, REALTOR
21 J Orinda Way
Orinda Plaza, lower level
Off. 254-3131 Res. 254-3003

ROSS & KNIGHT, REALTORS
Orinda 254-8250
Lafayette 284-7002

H. H. BRIDWELL, Realtor
254-0454
6 Bryant, Orinda

LARGE 4 BEDROOM
2½ bath, 2 story home on level lot. Huge 21x12 family room, 21x14 living room, electric kitchen. Walk to school. Now $27,950 with $2800 down. **BARRON,** 6 Bryant Way, Orinda
254-8000 eve. 254-3323

For fine properties call
BALLARD CO., 99 Brookwood Rd., Orinda. 254-3600

Absent Owner Must Sell

Three bedroom, three baths, sep. dining, elec. stove, refrigerator, dishwasher, disposal, air conditioning, lovely carpets and drapes. Low down payment. Ask to see—#20 La Espiral, $35,000.00.

Frances A. Lax, Realtor
111 ORINDA WAY
254-0393 or 254-4178

OPEN SUN. 2-5

5 Whitehall Dr. off Moraga Way **HAPPY THANKSGIVING** and how thankful you will be if you take the time to visit this beautiful Japanese contemporary 3 bedroom, two bath FORMAL DINING room home. Washed aggregate flows from entry court into spacious entry hall, through wall of glass into beautiful Patio and garden. Mother will be thankful for radio controlled garage door opener. Dad for the easy care yard. TRANSFERRED OWNER has reduced the price to $36,500.00, includes carpets, drapes. Immediate possession.
HEARTH & HOME REALTOR
3401 Mt. Diablo Blvd., Laf.
Phone 284-1484 anytime

112. PLEASANT HILL

MODERN MOTIF

Yet with ranch features, shake roof, all rustic exterior, central heat, large living room with beautiful 12-foot fireplace wall. Architect designed 3-bedroom, 2-bath home. 2 patio areas, one for lounging under huge walnut tree, and one for outdoor B.B.Q. This home and site shows pride of ownership. $19,500.

Ellingsen & Young
REALTY
1472 Cypress, W.C.
Call anytime 935-8383

MRS. BETTE WAGNER, Concord, 2 passes to El Rey Theatre.

100. HOMES FOR SALE

TO

THE VALUE

VALHALLA

OFFERS YOU

- 3-4 BEDROOMS
- SHAKE ROOFS
- STREET LIGHTS
- SIDEWALKS
- 2 BATHS
- ELECTRIC KITCHEN
- FIREPLACES
- MANY DESIGNS

PLUS

A

BONUS ROOM, TOO

$495

DOWN—INCLUDES CLOSING

FROM **$18,950**

MODELS OPEN 10 A.M. 'TIL DARK

DIRECTIONS: From Oakland Broadway Tunnel to east end of Lafayette, take Pleasant Hill Road to Taylor Blvd. and Valhalla Model Homes.

TOM DUFFY, Realtor **YE 4-1300**

for *Style Wise*

FAMILIES

VIRGINIA HILLS

AS "UP TO DATE" AS TOMORROW

1 & 2 Story HOMES

FEATURING
3-4 BEDROOMS — 2 BATHS
LOADS OF LUXURY FEATURES
VARIETY OF PLANS & DESIGNS

CLOSE TO EVERYTHING

PRICED FROM

$18,950

Models Open 10 a.m. 'til Dark

DIRECTIONS:
From Hiway 24 Freeway to Walnut Creek, take Pleasant Hill Road turnoff. Turn North to Taylor Blvd. and proceed to fist stop light, turn left to Virginia Hills.

TOM DUFFY
REALTOR
284-1000

the
THUNDERBIRD III
CUSTOM BUILT
ON YOUR PROPERTY
100% Financing
1106 Sq. Ft. for only **$9995**

- 3 Bedrooms
- 2 Baths
- Accoustical Ceilings
- Forced air heating
- Built-in Kitchens
- Large Double Garage

Cardinal HOMES
2525 Willow Pass Rd. 686-3553

T. A. POEHLER

$19,950
4 BEDROOM, 2 BATHS
You just can't beat this value in this larger 1 year old — with family room,, all electric kitchen, fireplace in family room. Large double door, 2 car garage, hardwood floors, central perimeter heat. Close to schools. Swim club. Choice Ygnacio Valey fenced and landscaped area. NO DOWN G.I., FHA TERMS, IMMEDIATE OCCUPANCY Only **$19,950**

LAKEWOOD
HIDEAWAY!!!
Carmel type large living room, with huge hearth. Large sun deck for entertaining or sun bathing. Semi secluded CHOICE WALNUT CREEK LOCATION, 4 bedroom, 2 bath, electric kitchen. Out of the ordinary. Very easy FHA-G.I. TERMS Asking **$23,750**

TRUE VALUE!!!
Quality home by "LINCOLN." Close to schools and shopping. 3 bedroom, 2 bath, hardwood floors, double garage, fireplace, ceiling insulated. Nicely fenced and landscaped. Covered patio, in rear. Just move in and enjoy. NO DOWN G.I., FHA TERMS or assume 4% G.I. LOAN. $110 per month. includes all **$18,200**

OFFERED BY
T/A POEHLER ASSOCIATES
Realtors
Monument Blvd. at Carey Dr.
682-4150

Buying a car? Choose from these Sun Want Ads

112. PLEASANT HILL

This outstanding home is located on a quiet cul-de-sac above Pleasant Hill Road. Close to shopping and churches. It has 3 bedrooms and a rumpus room. Complete with 501 nylon carpet and draperies. Fully insulated for summer and winter comfort. A brick fireplace and lots of wood paneling make it a real home. The fully landscaped yard with extra large flagstone patio and patio cover make outdoor living a pleasure. Yard work is easy with a complete sprinkler system, shade is abundant and there is a fort for the kids in the backyard. There's easy access to expressways and freeways. The children are within easy walking distance to grammar, intermediate or high school. The owner is asking $18,250. Call him for an appointment to inspect. YE 5-3774.

LEASE PURCHASE

to qualified buyer. 3-bedroom, 2-bath, double garage. Ranch style five-year-old home. Immediate possession. Phone 934-6872.

ARMSTRONG ASSOCIATES REALTORS
SINCE 1946 1126 SO. MAIN ST. WALNUT CREEK

HOUSE ONLY

For sale. Must be removed from previous location immediately, Pleasant Hill Area. For additional information call

Barcelon Realty
3631 Mt. Diablo Blvd., Lafayette
284-7101 Eves call DR 6-4105

$16,950 NEW

LISTING! WOW. What a price, and what a house! Sharp as a tack. 3 bedrooms, 2 baths, electric kitchen, custom fireplace, big covered patio, lots of trees. Prestige location at end of quiet court. FHA terms. Better hurry on this! (Ask about A.S.P.)

BONANZA REALTY, INC.
3516 Golden Gate Way, Lafayette
Call 284-1122—ANYTIME

116. WALNUT CREEK

ARLENE GARDEN location, close to schools, shopping, freeway. 3 bedrooms on a large lot with shade trees. $1100 down to qualified buyer who wants occupancy before Christmas. Full price $18,500. 934-5530.

FOR SALE by owner, comfortable home south of town, 3 bedrooms, 2 tile baths, lovely view and privacy. Complete built-in electric kitchen, well designed inside and out. $25,900. Principals only. 935-8814, 934-4863.

SELLING? List your property with us for prompt, personal service. F. A. Marshall YE 4-4446.

MAY WE HELP YOU?
MILDRED TINKER
1375 Locust 934-4719

HAVE you seen ERINDALE? Ellingsen & Young, Realty. 935-8385.

OPEN SUNDAY, NOV. 10th
1-5 P.M.

Seclusion but close in. Oak tree setting. Immaculate 3 bedroom, 2 bath home. Complete electric kitchen includes freezer and refrigerator. Two-way fireplace connecting living and family room. $29,500. 8 Amberwood Lane, off Bancroft.
MILDRED TINKER
1375 Locust St. 934-4179

BY OWNER: Home that is built around the family. 3 bedrooms, 1½ baths, new carpeting and draperies. Large family room with soda fountain, detached room for hobby or fourth bedroom. Large filtered swimming pool, completely landscaped, fenced yard, large brick patio, beautiful VIEW. One mile from downtown, 137 Gordon Rd. Most desired district, $27,500. 934-8518.

SPOTLESSLY CLEAN

Many huge shade trees, well landscaped lot, in Gregory Gardens, nearly new wall to wall carpeting and much wood paneling in this lovely 3-bedroom home, refrigerator, range and drapes included. A bargain at $16,500.

You Can Walk to Town

From this charming 3-bedroom home. Plush wall to wall carpeting, air conditioned, ½ acre lot in an area of expensive homes. Las Lomas School District, EBMUD, only $21,950.

FRIEDRICH-TRANSCHEL
REALTOR, INC.
935-2151
1741 Botelho Drive, W.C.

SEE IT AND YOU'LL WANT IT

Everything in the way of comfortable living—air conditioned, intercom, formal entry, covered patio, beautifully landscaped, 3 bdrms., 2½ baths, 1800 sq. ft. living area. In one of Walnut Creek's better areas. Eves., Toby Mortensen, 935-2409.

EYRING-CHASE REALTOR
EYRING-CHASE YE4-5454
1465 Ygnacio Valley Rd., W.C.

Sun Want Ads

116. WALNUT CREEK

GILBERT GUARANTEED home Trade-in Plan get results. Call 934-7641 for details.

75 years of reliable service
MASON-McDUFFIE CO.
1707 Mt. Diablo W.C. 932-1000

I'm Plastered

Inside and out. My owners have given me T.L.C. all my life. You will love my cozy fireplace, also my large spacious 3 bedrooms. My dining room will give you many hours of pleasure this Holiday Season. I would love a family for Christmas. To see me call 935-7100 (evenings 934-6565.)

Bailey & Ingalls
REALTORS
1332 Main Street, Walnut Creek

LEASE OPTION

Large 4 bedroom, 2 bath home. Beautiful family room. Full electric kitchen. Covered patio, landscaped, fenced. Professional neighborhood near schools. VERY FLEXIBLE terms. Lease option or assume large G.I. loan or just name it, we can work out terms to fit your budget. Asking only $25,500. Tremendous value. Call today!

Highland Realty Co.
1252 Civic Drive, W.C.
934-4406 Eves. 935-2449

Bill Hayward Buy Lines

YOUR SEARCH FOR COUNTRY LIVING . . . will end here in this unique Walnut Creek Studio home. Expandable Family room could double for third bedroom, tile bath, built-in range and oven in sunny kitchen. ½ acre level knoll. Mixed fruit orchard. $17,950.

PLEASANT HILL ARTISTIC RUSTIC HOME . . . 3 bedrooms and 2 full baths. Rough beam ceilings, carpets and drapes are included. Stainless steel kitchen. Level compact lot on non-thru lane. This is a whale of a lot of house for the money. $17,950.

Bill Hayward, Realtor
1534 Locust St. 935-3100

E. D'AMANTE, Orinda, 2 passes to Park Theatre.

CHRISTMAS

Would be wonderful in this sparkling new 4-bedroom, 2-bath home now ready for you. Full electric kitchen. Family room. Sunken living room. Massive fireplace. Low maintenance garden area. Large trees. Move in now! $25,450. Call

Highland Realty Co.
1252 Civic Drive, W.C.
934-4406 Eves. 934-3731

118. LOTS & ACREAGE

LARGE LOT

In quiet secluded area, 8/10 of an acre. All utilities. Terms. $7000.
MILDRED E. TINKER
1375 Locust St., W.C. 934-4719

ATTENTION BUILDERS

1 acre zoned R10 or 4 building lots with all utilities in prestige Lafayette area. Only $17,000.
CAL-ESTATES CO.
Realtor
3445 Golden Gate Way, Laf.
283-8261

ORINDA excellent area, near Country Club. 100-foot frontage on each of two streets, view. $6500—terms. CL 4-0420.

HORSE PROPERTY 9½ acres adjoining equestrian trails, $25,000. Call 283-8222. Bailey & Ingalls, Realtors.
1177 Pleasant Hill Rd., Lafayette

FOR SALE—Beautiful ½ acre view lot, Happy Valley Highlands, Lafayette. All untiities in, call owner after 6 p.m. 284-4358.

LAFAYETTE

Excellent view lot, 0.8 acre, near level road, on 3 sides. View. Priced for quick sale. Also several fine lots, Happy Valley Rd. Ray Smith, LA 4-4094.
W. J. Mortimer & Co.
845-3100

DIABLO ESTATES

Approximately ¾ Acre Lot

Overlooking Miramonte High School — Orinda — and a view that's green all summer, $35,000 to $45,000 neighborhood, $7950. 283-2062 evenings.

Wanted—commercial and subdivision properties. Call Byron Nelson, Realtor. CL 4-8070.

ORINDA—1½ ACRE $7500
Phone 283-6241, 3691 Mt. Diablo
LAND PROPERTIES, RLTY

118. LOTS & ACREAGE

TWO lost lots, too many trees, two miles south of Lafayette. Utilities in. Sell or trade. One good lot north of Walnut Creek. Private. MU 2-9278.

ORINDA: level, spectacular panoramic view, trees, small lot. Improvements now 2 lots away. Excellent buy if you are not planning to build for 6 months or more. $3950. $1100 down. CL 4-0420.

124. INCOME PROPERTY

BEAUTIFUL apartment building. WM. PENN CO., 934-6741

2ND AVE., W. C.—2 houses, 2 lots, $24,950. WM. PENN CO., 934-6741.

INVESTORS. We have properties for you. Call Mr. Flynn
Highland Realty 934-4406

17-unit wants smaller, cash available. Gene Harney, Realtor, 283-3344.

4-PLEX

Lafayette, excellent condition, two 2-bedroom, two 1-bedroom, individual patios. Walking distance to stores, transportation. Zoned commercial, expandable. High occupancy factor. Eves. Mrs. Sage, 254-3457.

HILLSIDE REALTY
AT THE HILLSIDE MOTEL
3758 Mt. Diablo Blvd., Lafayette
283-8244

125. Real Estate for Trade

EXCHANGES our SPECIALTY
CARL H. BRYANT
Realtor-Exchangor YE 5-2321

127. Real Estate Wanted

Free Estimates—Phone 686-6863
RENE ST. JEAN REALTOR
Across Payless, Pleasant Hill

HELP! WE NEED HOMES TO SELL

For Action Right Now!
CALL E. J. CAREY & Co.
284-4463 934-2551
284-7008 837-5564
4 OFFICES TO SERVE YOU!

LISTINGS WANTED — ALSO EQUITIES — DIABLO REALTY
2154 Concord Blvd. 685-8728

Cash for your home. WE BUY EQUITIES. Bonanza Realty, Inc. clean. YE 5-2112.

List your HOUSE with BILL HAYWARD, Realtor, and start packing. YE 5-3100.

WILL PAY CASH immediately for equity in your house. BUCKLEY & CO. YE 2-2154

WANTED residential lot in Walnut Creek or Pleasant Hill area. Phone YE 2-2500. Las Lomas Realty, 1533 Mt. Diablo Blvd., W.C.

LISTINGS WANTED
RAY HENRY 837-5566
3198 Danville Hwy, Alamo

We have BUYERS in all price ranges — we need LISTINGS. Dixon & Klausner. 934-2900.

128. FARMS & RANCHES

TEN ACRES—Suitable for pasture and alfalfa, with modern 3-bedroom stucco home, near Brentwood . . . $27,500. Dragon-Burbank Realty, Antioch, 634-4041.

136. Auto Leasing

LEASE '64 MODELS

ALL MAKES

Equipped to your order
Only $100 refundable deposit

EXAMPLE:
Olds, F85 Club Coupe
Radio, Heater, Auto. Trans.
$59.75 MO.

MARINER LEASING INC.
Associated with Miller Olds Cadillac, Walnut Creek.
934-9300

129. Other Real Estate

LAKEFRONT

CABIN, lodge, view, 10 rooms, 8 bedrooms, 3 baths, dock, pavilion. GREAT to entertain or convert to income units. See Sat., Nov. 16th. Appraise then make offer. CALL: Mrs. Wayne for appointment, directions and brochure.
WAYNE REAL ESTATE
10008 San Pablo Ave.
El Cerrito, LA 4-8044
PL 8-0527 eves.

MENDOCINO County, 40 acres in Andersen Valley, excellent investment at $16,000. Call 935-0769 for further information.

RICHARD BEYLER, Walnut Creek, 2 passes to El Rey Theatre.

CLEAR LAKE CABIN with lake frontage—and 83 acres bordering Highway 53. For information call: Wayne Real Estate, 10008 San Pablo Ave., El Cerrito, LA 4-8044—PL 8-0527.

Open Sunday 2-5

452 Mount St.
Richmond

2 bedrooms and den, one floor level, formal dining room, view. Exclusive Mira Vista district. $3000 down to FHA. $22,000. Also open 2-5, 438 Mount St., 3 bedrooms, 2 baths, split level, beautiful view, covered patio, w/w carpets. A gem. $2500 to FHA, $22,500.
WAYNE REAL ESTATE
1008 San Pablo Ave.,
El Cerrito, LA 4-8044
Eves. PL 8-0527 and LA 4-8022

131. Airplanes

MEMBERSHIP for sale, 1963 Musketeer, $4.50 hour dry. 458-2265.

137. Auto, Tractors to Rent

AVIS RENT A TRUCK-CAR
Moving—Traveling—Leisure
686-5474 Buchanan Fld. (W side)

138. Trailers and Campers

15' SANTA FE, hydraulic brakes, sleeps 4 adults, 2 children, like new, $850. YE 4-6099.

FLAMINGO-Fairmont. All models. Deal direct with Dan, no salespeople. Dan's Trailer Sales, 11020 San Pablo Ave, El Cerrito. LA 5-2783.

CAMPERS FROM $164.50
ALL ALUMINUM CONSTRUCT.
Finest Product Of Its Kind
WESTERN DYNAMICS CORP.
939 Detroit, Concord, 686-5555

140. MOTORCYCLES

HONDA 150, 1963, 3 months old. 2400 miles. Excellent condition. $400. 682-5271.

SPORTSMEN, hunters, fishermen—1964 Honda Trail, never used, perfect. $325. VE 7-2346.

MONUMENT CYCLE CENTER
B.S.A.—YAMAHA—TOHATSU
3311 N. Main, P.H. 932-0651

142. TRUCKS & TRACTORS

BUICK 1950, pickup truck, commercial plates. $25. 935-5351.

FORD—½ ton 1956, stick, rebuilt V8, good condition, $750. 254-2863 after 4.

VOLKS Transporter, 4 door, green, nice paint job, fairly new motor, $750. YE 4-2437.

144. Autos, Trucks Wanted

WANTED—Model A roadster, restorable condition. Call evenings, 376-5397.

146. AUTOS FOR SALE

FORD, '60, Fairlane 500, V8 Fordor. Automatic, P.S., R&H, $900 or offer. 283-6756.

OLDSMOBILE 1957 2 door Holiday 88, power steering, new tires, very clean. 376-4953.

CHEVROLET convertible, 1949, complete custom, '53 engine. Excellent buy. Inquire Geary Menton, TH 3-5686.

FORD club coupe, 1953, excellent body, original owner, not runnnig, best offer. 283-8761.

BUICK Century convertible, 1958. 25,500 miles, w/w tires, power brakes, steering, window, seats, excellent condition. 283-3946.

FORD, 1959, 4-door, V8, r/h, stick, low mileage, clean, one owner. 682-4579.

BUICK SPECIAL 1954 convertible all power, new top, brakes, clean. YE 5-2112.

DON MARQUIS DODGE
SALES AND SERVICE
615 Market St. Concord 686-1280

STATE Farm Insurance, Monte Balfour. 934-5560 or 284-7566.

Meet Don Hertel
and check the '64 Fords
at
Rett-White Ford
1816 N. Main St., Walnut Creek
YE 2-1313

FORD, 1956 Country Sedan, T-Bird engine, Fordomatic, excellent condition, power brakes. $545. 283-3880.

IMPALA, 1963, 2 door hardtop, stick, beautiful condition, reasonable, cash. 534-2981.

EDSEL, 1958 station wagon, all extras. A fine car. $545 or offer. 284-7429.

PONTIAC, 1959 Bonneville, hardtop, take over payments; power steering, brakes, windows; automatic. A-1 condition. AC 8-5976.

The county's oldest Dodge dealer
BUTLER-CONTI, INC.
284-4491 932-0671

TRY LAFAYETTE FORD
3483 Mt. Diablo 283-6294

BAD CREDIT?
NEED A CAR?
Good CREDIT — NO CREDIT at all. We can sell you a car —
PHONE MU 5-1323
ASK FOR MR. ROBERTS! ! !

146. AUTOS FOR SALE

LISTINGS
Autos For Sale By PRIVATE PARTIES
Domestic, Foreign and Sports
Auto Central
Buyers no fee
Call for free brochure
CL 4-2644
7 a.m. to 6 p.m. daily

142. TRUCKS & TRACTORS

MOVING?
Call Avis Rent A Truck
GIGANTIC $AVING$
PHONE 686-5474
BUCHANAN FIELD in CONCORD
VANS RACKS

146. AUTOS FOR SALE

TO BE USED OK BUY USED OK
Trucks—Trucks—Trucks

1957 CHEVROLET
6-cylinder long bed pickup. In beige color. This is clean as a pin. Sold and serviced by us. Warranty. $799

1949 CHEVROLET
6-cylinder 1½ ton with 12-foot stake body and racks, dual rears, mechanically sound and clean as a pin. Sold and serviced by us—green—Warranty $1,599

1962 CHEVROLET
6-cylinder ¾-ton wide box—8' bed—H.D. tires, radio, heater, barden bumper. This is ivory in color and looks like new. $1,699

PARKER-ROBB CHEVROLET
1755 N. Main St., W.C. 934-0105

146. AUTOS FOR SALE

MERCURY, 1955 Montclair hardtop, make offer. 934-8263.

OLDSMOBILE, 1962, Super 88, 2-door hardtop. Bolero Red and India Ivory with LUXURIOUS harmonizing interior. Power steering, brakes, etc. WE'RE GOING TO BLAST THIS OUT THIS WEEK FOR ONLY $2895, or $267 down, to 36 months. LEE BOWMAN VOLKSWAGEN, 685-7000.

S&K MOTORS
1953 Chevrolet 4 door Sedan. $295. Bank financing available. Open 7 days a week from 9:00 to 9:00. 1523 Mt. Diablo, W.C. YE 2-0494.

FORD, '59 Ranch Wagon, 8, stick with overdrive, R/H, $700. 932-2754.

CHEVROLET, 1969 Impala convertible, R/H, 4 speed, new tires, make offer. 686-6858.

FALCON, '62 4 door station wagon. De luxe Futura equipment. Large engine. $1,450. 934-5454 days. 935-5454 eves.

CHEVROLET Impala—sacrifice, $850—1958, good condition, excellent tires, 348 engine, low mileage, private party. TE 2-9626; 284-4416 eves.

CHEVROLET, 1959 Impala convertible, metallic blue, power brakes and steering. DR 6-4357.

BUICK, 1959 Electra, all power and air, $1375; PLYMOUTH, 1958 station wagon, V8, automatic, $450; Willys Jeep, 4-wheel drive, $400. 376-5337 eves., weekends.

MERCURY station wagon, 1960, Colony Park 6-passenger, fully equipped, good condition, $1750. CL 4-2704.

ANOTHER RETT-WHITE SALESMAN
RALPH GRAHAM
1816 N. Main St. YE 2-1313

CADILLAC, 1957, like new, all power, $1295. 254-3023 or 376-4649.

S&K MOTORS
1955 Cadillac 4 door Sedan. $595. Bank financing available. Open 7 days a week, from 9:00 to 9.00. 1523 Mt. Diablo Blvd., W.C. YE 2-0494.

CHEVROLET 6 1959 Parkwood wagon, automatic, new tires, good condition, $1200. 934-6801.

FALCON 1960 deluxe 2-door, r/h, w/w, stick, low mileage, immaculate, private, $775. 254-5366.

CORVAIR, 1960 Monza coupe, automatic, good condition, excellent appearance. Original owner. $1050. 254-5881.

FORD, 1955, 9-passenger wagon. Looks poor but runs good, $195. 254-8483.

146. AUTOS FOR SALE

NO MONEY? WANT A CAR?
GOOD OR BAD CREDIT
Call Bob Valone
686-6601

146. AUTOS FOR SALE

GOOD SECOND CAR, fine looking two-tone blue commander Studebaker. 1957, 8-cylinder, custom two-door sedan, r&h, good tires, new transmission. Only $295. Original owner. 284-1223.

FORD, 1949, $35. Runs. 935-1531.

CHEVROLET '56, 2-door station-wagon, R/H, w/w, stick, V8, one owner, excellent condition, $695. 934-0438.

S&K MOTORS
1954 Chevrolet 2 door Sedan. $345. Bank financing available. Open 7 days a week, from 9:00 to 9:00. 1523 Mt. Diablo Blvd., W.C. YE 2-0494.

VALIANT, 1960 V-200, 3-seat station wagon. 284-7372.

DODGE, 1952 4-door, good mechanical condition, $125. 376-4836.

FORD, 1957, Fordomatic, 4 dr. sedan, r&h, clean, $550. CL 4-2930.

FORD, 1954 2 door sedan, good buy, $150. CL 4-4234 after 5 p.m.

CADILLAC, late '61 black convertible, white top, white leather, 30,000 miles, new tires, cruise control, auto. beam, like new. Single owner. CL 4-2301.

FORD, 1957 Fairlane convertible, T-bird engine, stick, r/h, top condition, asking $725. 254-5317.

STATE FARM INSURANCE
MALCOLM R. MORFORD
934-9443, Day or Night

PLYMOUTH, 1955, 4 dr., r&h, runs good, $250. CL 4-3040.

DODGE, 1957 sport 2 dr. hardtop, full power, real clean, excellent condition, original mileage, $580. 254-5027.

FORD 1962 Country Squire, clean, $2100. 837-7043.

STUDEBAKER Lark, 1959, 2 door, stick, new battery, tires, brakes, original owner, radio, $600. YE 5-4597.

CHEVROLET, 1956, Del Ray, 210, 2 door, 8, automatic transmission, R/H, clean, one owner, $675, best offer. 935-6648.

MERCURY 50, transportation car, new tires, rebuilt transmission. 376-6957.

PONTIAC, 1962, Bonneville coupe, factory air, full power, new tires, fully equipped, A-1 condition. Original owner. $2850. 934-6922.

PLYMOUTH, 1954 Suburban, new engine, excellent condition. 939-3073 till 5 p.m.

PONTIAC, 1955, V8 2-door, $325 or best offer, good condition. 934-9727.

146. AUTOS FOR SALE

PONTIAC — TEMPEST
GRAND PRIX • LeMANS
SHOPPING FOR A NEW PONTIAC OR TEMPEST?
DON'T BUY UNTIL
You See Your Local Representative
LARRY SOMMERS
for highest trade values or discounts and the lowest financing terms available.
IMMEDIATE DELIVERY
Days TH 3-5026
Eves CL 4-2057
DOTEN PONTIAC
BERKELEY

146. AUTOS FOR SALE

"Gabble These Up"

1960 CORVAIR COUPE, R/H, automatic transmission, white exterior with matching interior, excellent condition ____ $995

1962 MONZA COUPE, beautiful red exterior with matching red finele interior, runs like new ____ $1895

1957 DODGE SIERRA WAGON, A/T, P/S, P/B, green exterior with matching interior—HAVE TO SEE TO APPRECIATE, EXCELLENT CONDITION ____ $795

1959 BUICK LE SABRE 2-Dr. hardtop, automatic, R/H. Beautiful red exterior with black and white interior, one owner, low mileage ____ $1295

1959 CHRYSLER 300 E, hardtop, fully equipped. Golden beige exterior with tan interior. A truly fine automobile priced at only ____ $1995

BRITISH MOTOR CARS
2679 N. Main 935-4321

146. AUTOS FOR SALE

STATION WAGON SALE!!!

1955 OLDSMOBILE
4-Dr. ____ $ 395
1960 PLYMOUTH
2-Dr. ____ $ 695
1961 FORD
(Eng. Thames) ____ $695
1961 VALIANT
2-Dr. ____ $ 795
1960 DODGE
4-Dr. ____ $ 995
1959 PONTIAC CATALINA ____ $1295
1960 CHRYSLER
4-Dr. ____ $1595
1963 RAMBLER
Classic 660 ____ $1995

60 to Choose From
Sedans—Hardtops
Automatics and Standard Shifts
Trades Accepted
All Offers Considered
BOB RICHARD
Chrysler-Plymouth Inc.
2346 Monument Blvd.
685-1323

146. AUTOS FOR SALE

GIGANTIC MID-MONTH SALE

3 Days Only — Thursday, Friday & Saturday
ALL REMAINING 63's, EXECUTIVE CARS & USED CARS

NO CASH NEEDED!!!

Pick A Car — Pick A Price

63 Galaxie 500 HT.
352 engine, cruisematic power steering, radio, heater, padded dash.
$2399

59 T-Bird, loaded ____ $1899
61 Monza Coupe ____ $1499
62 Falcon 2-Dr. ____ $1399

57 Willys
½ Ton Pickup with camper, 4-wheel drive. Excellent condition.
$995

ASK ABOUT OUR 5 STAR PLAN
• CHARGE YOUR DOWN PAYMENT
• 100% FINANCING AVAILABLE
• NO PAYMENT FOR SIX MONTHS
• UP TO 60 MONTHS TO PAY
• CONSOLIDATE YOUR PAYMENTS

61 Ford
½ Ton Pickup, with custom camper, like new condition.
$1499

63 ½ Ton Pickup
Styleside widebox, factory equipped.
$1893

61 Chevrolet Wagon Parkwood, loaded ____ $1799
59 TR 3 Roadster like new condition ____ $1099
58 Rambler Cross Country Wagon ____ $999

59 Chevrolet
½ Ton Pickup, A-1 condition.
$1099

"The County's Fastest Growing Ford Dealer"
EARL WILLIAMS FORD
Corner Willow Pass Rd. & East St. 686-5000

146. AUTOS FOR SALE

CHEVROLET 1959, Impala, Automatic, 2 dr., new tires. Best offer over $1,100. 283-3691 eves. and weekends.

CHEVROLET 1951, 4 door custom sedan, good tires. Call after 6:30 p.m., 837-2595.

148. Imported & Sports Cars

MGA, 1960 roadster, r & h, wire wheels, 20,000 original miles. Excellent condition, $1195. 283-3539.

TRIUMPH, 1954 Rdstr., blk, $395
COVENTRY MOTORS
2103 N. Main—934-8291

VOLKSWAGEN, 1959, excellent. Radio, new battery, paint, top carrier, gas gauge, $950. 376-5879.

MG-TD, engine, transmission, clutch, rear end recently repaired. New paint. CL 4-4039.

Volkswagen — Porsche
LEE BOWMAN VOLKSWAGEN
2064 Concord Ave., 685-7000

FORD "A" 1931 coupe, good condition, including spare engine, $425 or offer. 228-2789.

KARMAN-GHIA, 1963 sport coupe, 5000 miles, $2175. CL 4-2930.

MGA '56, black, $750. 254-2122.

VOLKSWAGEN 1956 sedan, original owner, new paint, r/h, runs excellent, $545. Evenings, 284-4333.

SIMCA 1959, 4-door deluxe sedan, excellelnt condition, $400. CL 4-2850.

SALE or trade—MGA 1956 with new motor—for pickup truck. 284-7389.

VOLKSWAGEN, 1963, only 3700 miles, pearl white, $1650. CL 4-3467.

VOLKSWAGEN, 1963, ruby red, like new, many extras, w/w, 3600 miles, $1800. By owner. 934-0592.

VOLKSWAGEN Bus, 1961, very good condition, $1300. 935-8408.

LLOYD, 1958 station wagon, 40 m.p.g. Good second car, $145. 934-9443.

VOLKSWAGEN CAMPER, 1963, custom interior, fully insulated, radio, oil gauge, $1995. 283-8076.

SPRITE 1962, clean, excellent condition, 1537 Pleasant Hill Rd. 934-6022 after 6 p.m.

146. AUTOS FOR SALE

BUY WITH CONFIDENCE
4 STAR ★ ★ ★ ★ SPECIALS

1956 Plymouth Wagon 4-Dr. A/T R/H $399
1960 Mercury 4-Dr. H.T. A/T P/S R/H $799
1963 Pontiac 4-Dr. Wagon A/T P/S R/H $2999
1960 Mercury 4-Dr. Wagon P/S A/T R/H $1499

Where Good Service Is a Reality
Jefferson Motors Inc.
MERCURY - MONTEREY - METEOR
COMET - LINCOLN CONTINENTAL
2820 Willow Pass Rd.
682-3150 Concord 682-3150